M

1949

TICKET HOLDERS
ENTER HERE

The

1949

"M"

Moline Senior High School • Moline, Illinois

Introduction . . .

As long as man has been in existence, he has been trying to improve himself.

This statement is proved by the Ages through which the world has advanced — the Stone Age, the Copper Age, the Iron Age, and now the Atomic Age. If we are to live in this advancing world, we must broaden our minds and hearts to meet its ever increasing demand for men and women of knowledge.

The graduates of the January and June classes of 1949 will come to realize that their school life was more carefree and simple than they ever imagined, compared with the many problems they face away from the protection of home and school.

Through the many clubs and social functions of school life, we learn to live together and be tolerant toward one another. To broaden this attitude until it becomes world-wide is the dream of mankind.

As we review this past year, the last in high school for some of us, let's make note of our mistakes, and resolve that we will try to make our world a better one in which to live through what we have learned and shall learn in the years to come.

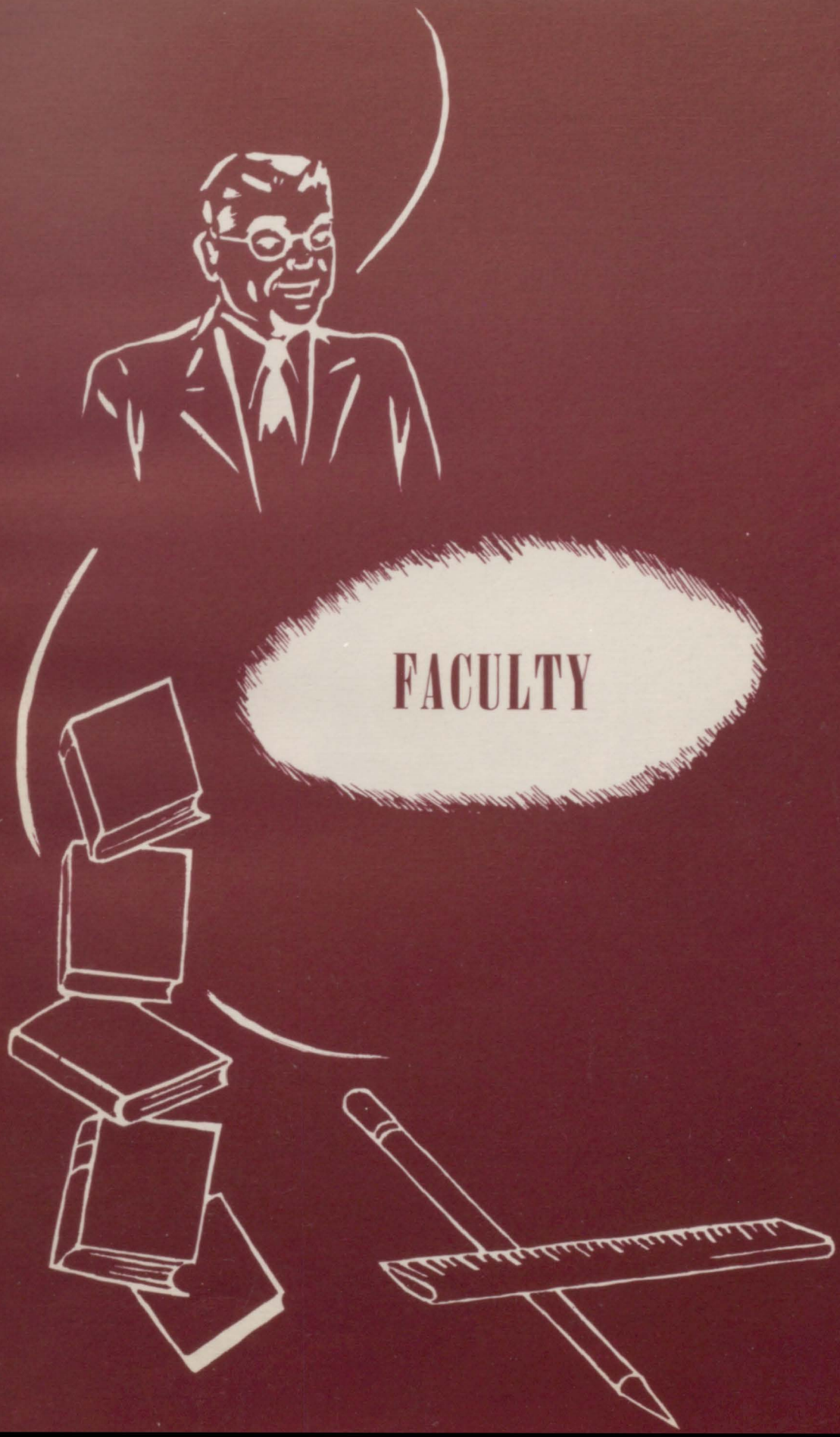
FACULTY

H. D. Moorhusen
President of the Board of Education
Armour Institute of Technology

E. W. Freeman
Secretary of the Board of Education
University of Illinois
University of Iowa

Gerald W. Smith
Principal of Senior High School
Director of Moline Community College
Knox College, B.A.
State University of Iowa, M.A.

Alex Jardine
Superintendent of Schools
Indiana State Teachers' College, B.A., M.A.
Columbia University
University of Southern California

Lamont Hultgren
Assistant Principal, Dean of Boys
Assistant Director of Community College
Augustana College, B.A.
State University of Iowa, M.A.
Illinois State Normal University
Northwestern University

Marie Jens
Dean of Girls
Missouri University, B.S.
University of Wisconsin, M.S.
Washington University, St. Louis, Mo.
University of Mexico
University of Hawaii

Charles E. Chapman
Dean of Moline Community College
Billings Polytechnic Institute, B.S.
Stanford University
State University of Iowa

Phillip Mahoney
Special Counselor
Augustana College, B.A.
University of Iowa, M.A.

Earl E. Youngdahl
Band Director
Augustana College, B.A.
Vandercook School of Music

Norman A. Ziebell
Physical Ed., College Hygiene
Basketball Coach
Oshkosh Teachers'
LaCrosse Teachers'
University of Illinois, B.S.
DePaul University, M.A.

Lela Adams
Home Economics
Bradley University, B.S.
Augustana College
University of Colorado

Lee Barnett
Manual Arts
Western Michigan College of Education, B.S.
University of Iowa, M.A.

Margaret Becker
Music
Augustana
Northwestern University, B.M.E.

Hazel M. Benjamin
Clerk, Allendale

Dorothy L. Bjurstrom
Secretary, High School

Annette Bonnell
Home Economics
Bradley University, B.S.
University of Iowa
University of Minnesota

Seth J. Boyd
Mathematics, Physical Education
Indiana University, B.S., M.S.

Jean Carlson
Girls' Physical Education
Augustana College
University of Iowa, B.S.

Betty Claeys
Clerk, Allendale

Ella M. Cockrell
Head of English Department
Lexington College for Women, B.A.
Millikin University, M.A.
University of Chicago
University of Oklahoma

Vivian Criswell
Shorthand, Typing, Transcription
Augustana College, A.B.
University of Iowa, M.A.

Gladys Day
Bookkeeping
Knox College
Northern Illinois State
Augustana College, B.A.
University of Denver

Leona Day
Social Studies
Knox College, B.A.
University of Colorado
Western State Teachers' College
St. Ambrose College

Alma D. Dougherty
Shorthand and Typing
Augustana College, B.A.
Gregg School, Chicago
McMurray College

James S. Drake
Mathematics, Physical Education,
Football Coach
University of Illinois, B.S.

Julian S. Ducray
Manual Arts
Bradley Polytechnic
University of Illinois
Western Michigan College of Education
St. Ambrose College

Carl E. Ekblad
Chemistry
Augustana College, B.A.
University of Colorado, M.S.
University of Illinois

Janet Ford
Librarian
Columbia University
Augustana College
Marycrest College

Cyrus A. Galley
Manual Arts
Texas A. & M., B.S.
Augustana College
University of Illinois
Iowa State College

Barbara Garst
English, Speech, Dramatics
Augustana College, B.A.
University of Southern California, M.A.
University of Minnesota

Howard J. Goff
Trade, Industrial Apprentices
Oshkosh State, B.Ed.

Mace Gordon
French
De Paul University, B.S.
Northwestern University

Tharon Guild
Clerk, Allendale

Forrest H. Groover
Manual Arts
University of Illinois
University of Michigan
Bradley University
Augustana College

Marjorie Hendee
English
Upper Iowa University, B.A.
University of Chicago
University of Iowa
University of Minnesota

C. W. Holmgren
Physics, Athletic Manager
Augustana College, B.A.
Chicago University

Frances Jeffers
Shorthand, Typing, Transcription
Wisconsin State Teachers' College
Gregg School, Chicago

Frances L. Johnson
Social Studies
Augustana College
University of Iowa, B.A.

Alfred W. Kasel
Social Studies
Illinois State Normal, B.Ed.
University of Chicago, M.S.
University of Iowa
University of Colorado
University of California

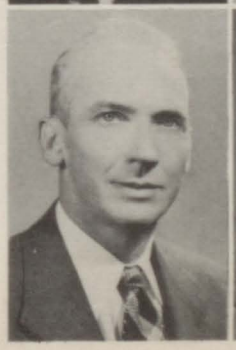

Arthur S. Krane
Bookkeeping
Northwestern University
Illinois State Normal, B.Ed.
University of Illinois, M.S.

Esther Lawson (Crosby)
Clerk, High School

Esther Lind
Head of Social Studies Department
Northwestern University, B.S.
University of Chicago, M.A.
Columbia University

Eileen Meidke
Registrar, High School
Moline Business College
Western Illinois State
College Extension

Winifred V. Pass
Home Economics
Bradley Polytechnic
University of Minnesota
Columbia Teachers' College
Iowa State University

Alta S. Pierce
Secretary to the Superintendent of
Schools

Roy Piersel
Social Studies
William Penn College, B.A.
University of Iowa

Leon Pickrel
Apprentice Coordinator
Western State Teachers, B.S.
University of Iowa, M.A.

Herbert Reid
Orchestra Director
Augustana College, B.A.
Drake University

James Robb
Mathematics
Illinois State Normal, B.Ed.
Harvard

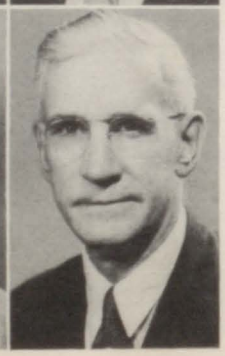

George F. Senneff
Director of Physical Welfare
University of Illinois, B.S.
University of Iowa
Evansville College

M. Fern Slusher
Latin
Carthage College, M.A.
University of Iowa, M.A.
University of Chicago
University of Michigan

Norma Smith
Shorthand, Typing, Transcription
Upper Iowa University, B.A., M.A.
Columbia University

Archie Swanson
Chemistry, Mathematics
University of Illinois, B.A., M.A.

Douglas Talcott
Psychology, Biology
Fenn College, B.S.
Iowa State University
University of Nancy, France
University of Birmingham, England

Ruth Toyne
English
Kalamazoo College, B.A.
University of Iowa, M.A.

Harriett H. Utter
Finance Office, Allendale

Joe Vavrus
Boys' Physical Education, Wrestling
Northwestern University, B.S.

Ruth Vertrees
Distributive Education
Augustana College, B.A.
Claremont College
Washington University

Marie E. Wilson
English, Spanish
Ohio Wesleyan University, B.L.
University of Michigan, M.A.
University of Wisconsin
University of Mexico

Hugh Wolfe
Manual Arts
Oklahoma Central State Teachers', B.S.
University of Michigan
Ball Teachers' College

Lisa M. Frederikson
Art

S. May Hopkins
Secretarial Studies

Adeline Kerns
English

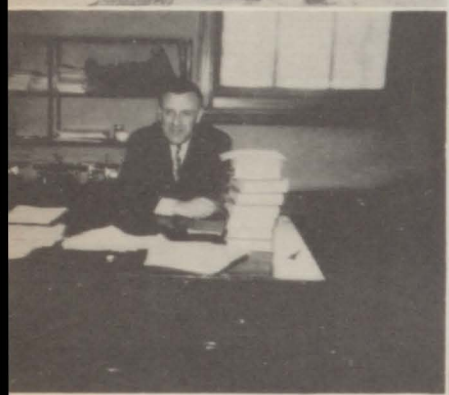

THAY CLINTON
EVERYTHI
HOT & RU

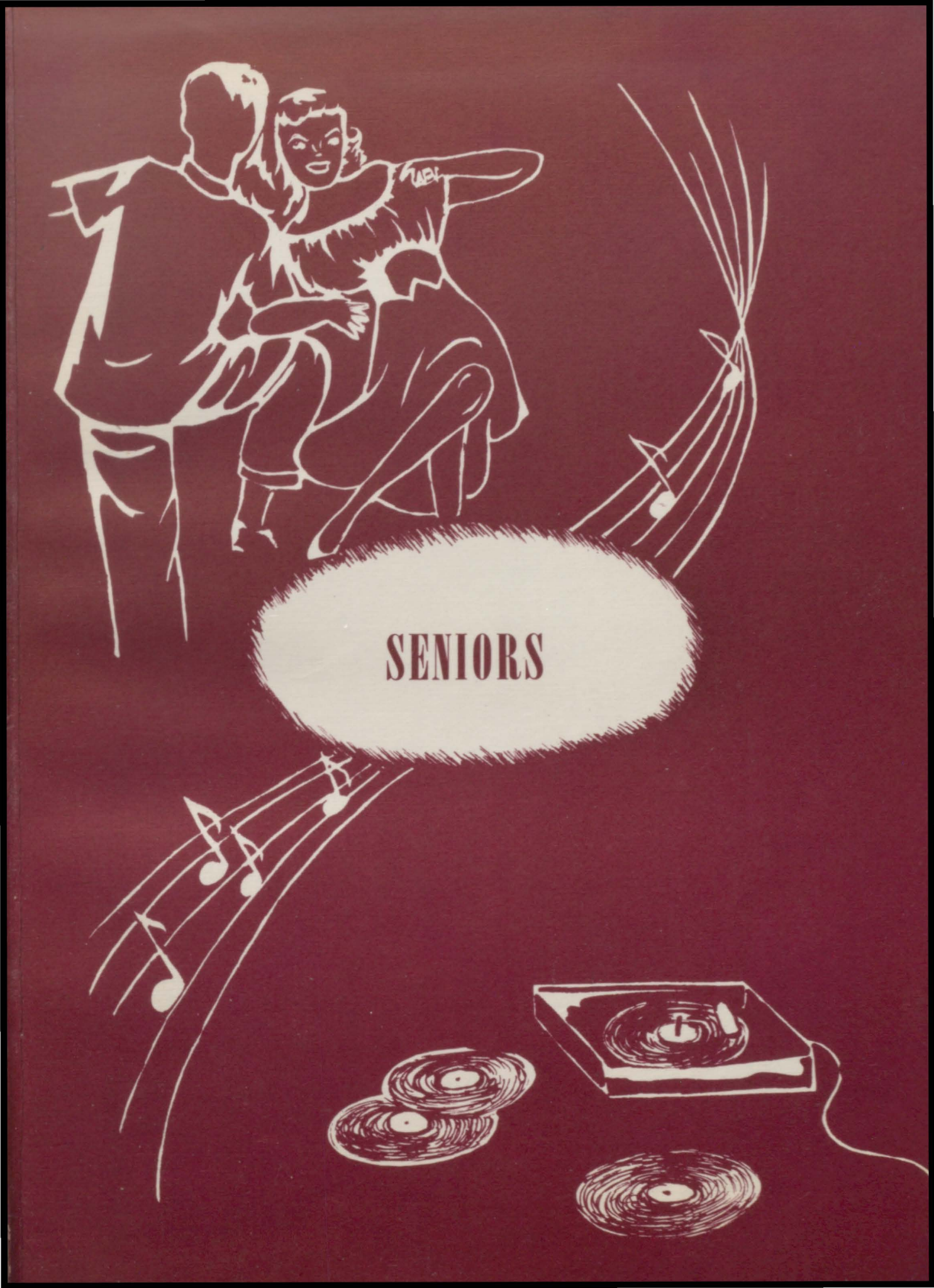
SENIORS

January, 1949

This group is one of the last mid-year classes. They have shared in the production of the Senior Play, "Life with Father," and were prominent members of many organizations in school. Class Day and Swing Out are two days which will always be remembered.

First Row: Al McCune, Vice-President; Jackie Elander, Secretary-Treasurer; and Ray Tschopp, President. **Second Row:** Miss Gladys Day, Seth Boyd, and Miss M. Becker, class sponsors.

Eleanor Ainsworth
We expect to lose "Ellie" to the wild, wild West someday.

Patricia Allen
"Potty" is always good for a laugh any place and any time.

Charles Allmendinger
A master of manual arts, and an all around swell fella.

Kay Anderson
She spent her time writing wills and prophecies and such.

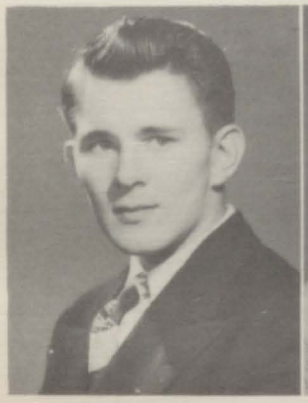

Donald Baird
"Deacon Baird" was one swell guy and always full of fun.

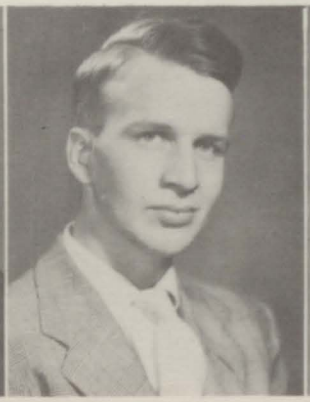

Thomas Beling
"A's," football, and wrestling seem to be his specialties.

Nancy Bergren
"Bergie" had some memorable slumber parties, remember?

Mary Bjorndahl
Good ole "Butch," always around when needed the most.

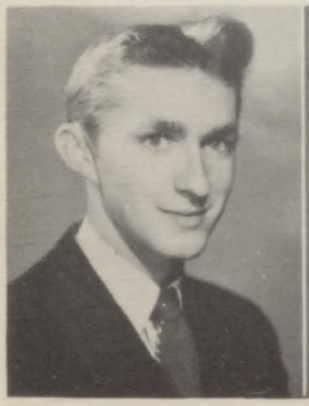

Marland Bloomberg
Golf courses attracted Marty's attention; he was good!

Betty Bohman
The D.A.R. award and the popularity cup are hers for ever and ever.

Faye Cameron
G.A.A. was "Mutt's" chief pastime while at dear old MHS.

Marion Carlson
You could depend on "Mel" to get things done promptly.

Nancy Carton
"Cart" is a Belgian in every sense and meaning of the word.

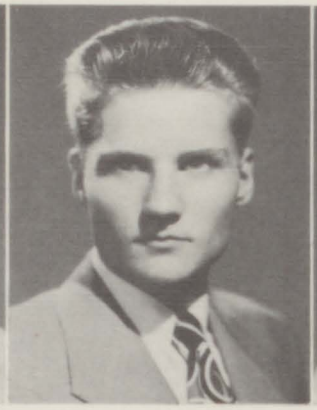

Richard Clauson
Dick will break in your car for you, literally, that is!

Martha Conley
"Marty" graduated ahead of her own class —ambitious girl!

Betty Coopman
The future's best housewife? She has the Home Ec. award.

Bonnie Dennis
A pleasing smile is worthwhile and she proves that it's so.

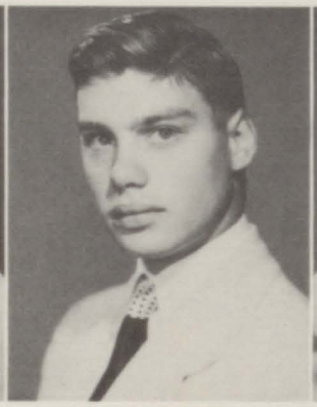

Virgil DeVolder
A golf enthusiast if ever there was one around MHS.

Jackie Elander
Jackie's squeezebox and good nature were both first rate.

Rachel Engh
"Gootch" was just wild about basketball, especially pro.

Paul M. Erickson
"P.M.'s" "golden toe" will long be remembered at MHS.

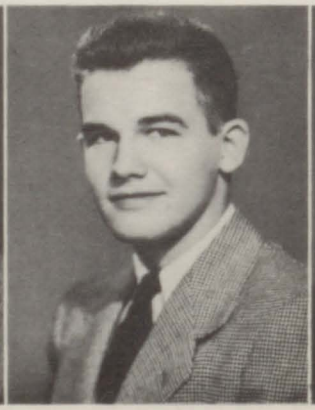

David Evans
One of the more bashful boys of the January class?

Bonnie Ferry
She was generally seen in the book room —reading?

Eleanor Graham
"Ellie" was the girl with all of the cute clothes.

Marilyn Gruis
With good natured "Gruie" there's never a dull moment.

Alice Hamilton
"A friend in need, is a friend indeed" — how true.

Donna Hanson
Where there is a will, will they find a way? She did.

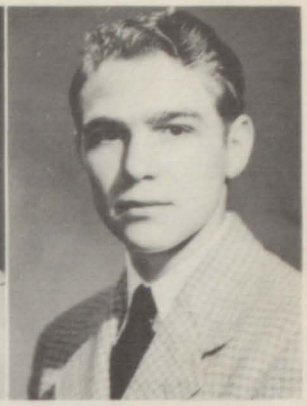

Donald Harris
His humor matched his complexion, on the light side.

Donald Henss
The "general" was tops in everything he did or tried.

Janet Herngren
"Pistol Packing Mama" was a real sharp sharpshooter.

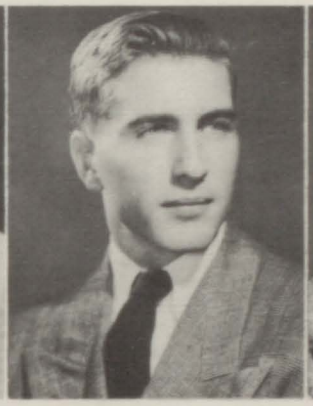

Eugene Hill
"Gene" didn't do much, but he got a lot out of life.

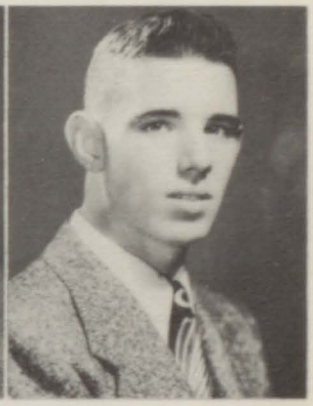

Jack Hinde
He knew where his head was and made good use of it, too.

Edward Johnson
Especially noted for his prowess in government classes.

Harry Johnson
Harry's French went like this: "Bond-jurmon sewer."

Nancy Johnson
Her fingers were never idle and her mind was ever alert.

Barbara Jors
"Jeff" was easy-go-lucky and was never a "dead-beat."

Kenneth Kaiser
The National Guard needs more fellas built like him.

Betty Jo Kask
She took a vacation—a long one—way over to Sweden.

Yvonne Koltenbeck
"Von" spent many an hour in school writing letters.

Donald Landis
"Landis Studios"—the best prices in and out of town.

Nancy Ledford
As scatter brained as they come, but a swell kid.

Paul Lind
"Lindy" was noted for his cars and all his girls.

Norma Lyss
A good friend when you seemed to need one the most.

Edwin Malmberg
Ed was way up in height and way down in shyness.

Allyn McCune
"Chad" walked off with the popularity cup; nice going.

Roger Meersman
"Hurry on Down to My House, Baby" won't be the same.

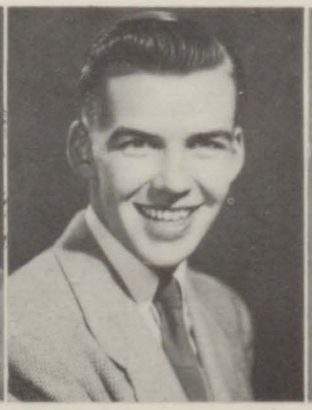

Robert Monson
The girls were crazy about Bob; can't figure why.

Dolores Nelson
"Dode" is one red head who is no shamrock lover.

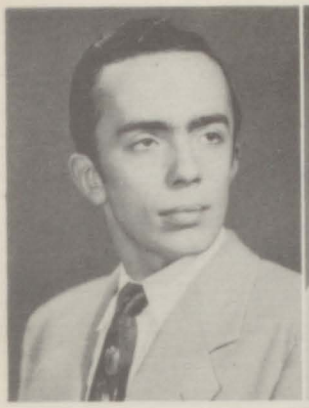

Ted Nilson
Good natured Ted always made a hit with everyone.

Ann Olson
Smiling Ann is always ready whenever she's needed.

Beverly Olson
A welcome addition to any party, a very swell girl.

Rune Pearson
A true Swede — strictly from Sverige. Ya, sure.'

Robert Petrilli
He'll make good because of his determination.

Rachel Pitzer
She flashed a beautiful diamond around the halls.

Flora Potter
Her swell disposition has won her many friends.

Maxine Pulford
A friend to everyone and she was everyone's friend.

Beryl Puschnig
Never a dull moment when Beryl was anywhere near.

Bessie Rasmussen
Are diamonds in season or something? She has one.

Kenneth Samuelson
G.W.U. gained, Moline lost, for a while, big Ken.

Richard Sandberg
"Ras" has proved over and over — he is no killjoy.

Lawrence Scherer
Lornie and his jeep can be found almost anywhere.

Catherine Schiermer
"Cat" and "Mel's" dance duet went down in history.

Gerald Schmidt
"Pig" will never be forgotten on the MHS gridiron.

Wayne Schwienberger
"Otto" has a new car for everyone of his new girls.

Dorothy Shinn
A gal with fast feet on the dance floor, that's Dot.

James Shollenberger
He was willing to do your chemistry, if you couldn't.

Joyce Shropshire
Ambitious and studious, but nice and full of fun, too.

Craig Stafford
Schultz's Studio was hangout after graduation.

Carl Swanson
The Irishman with the German name—that is "Cully."

Ralph Swanson
He was a fast and first rate long distance runner.

Joette Toline
She spent many a tedious hour working on the annual.

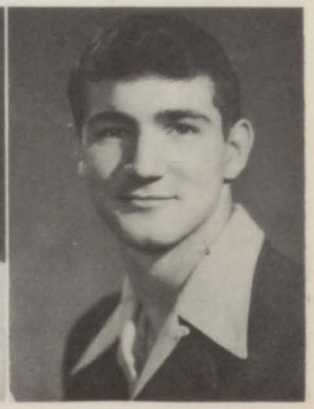

Raymond Tschopp
"Hatchet man Tschopp" was a terror on the gridiron.

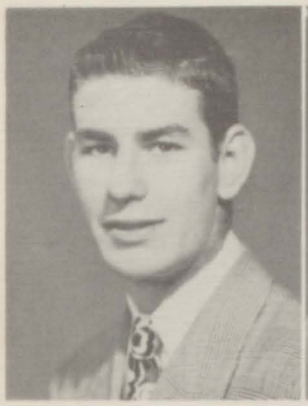

James Van Daele
"Sharp tooth" can be seen in the MHS "Rogue's Gallery."

Sharon Watkins
A very quiet miss, but then "Peace is bliss," they say.

Eldora Wayaert
She can trip a light fantastic anywhere and any time.

Glenn Weaver
He went to the dogs; he worked for Kennedy's Dog Hospital.

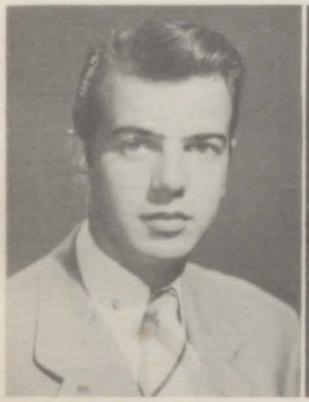

Theodore Whitbeck
The strong, silent type — we never knew he was around.

Shirley Williams
A true MHS beauty and a very conscientious person.

Barbara Wood
She looks at the world through rose colored glasses.

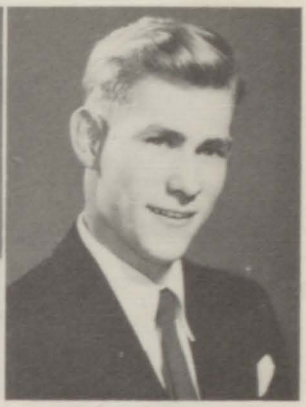

Harry Youngvorst
His little coupe held a group more than once. What fun!

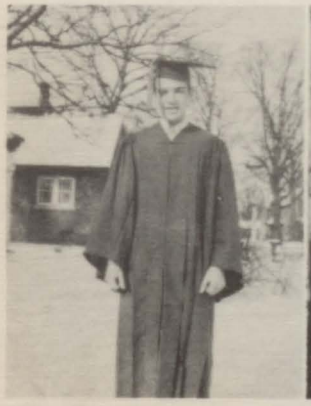

Not Pictured
Shirley Wood

June, 1949

The June Class gave the Senior Ball on May 21 and collaborated with the mid-year class in presenting "Life with Father," the Senior Play. Representatives of this group have been prominent members of the many school organizations.

Ralph Masengarb, President; Nancy Evans, Literary Board Representative; La Neva Marlier, Secretary-Treasurer; and Fred Eberhardt, Vice-President.

Wallace Ahlstrand
He is well liked because of his generosity and his car.

Norbert Allen
Blond curls, quiet eyes and one of the best of guys.

Shirley Ammons
Shirley's black hair is an asset to a nice personality.

Arnold Anderson
This typical Moliner can make a hit on any dance floor.

Clark Anderson
Noted for his interest in school politics and his eyes.

Harold W. Anderson
Hal always has a lot of fun and is always fun to be with.

Raymond Anderson
Likeable "Bud" seems to set the style in MHS headgear.

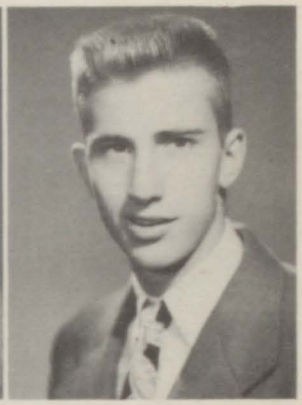

Wayne Anderson
Wayne is a nice guy — anyway the girls seem to think so.

Zoe Anderson
Agreeable Zoe rates first in floats and photography.

Shirley Anspach
This cute brunette is always ready with a helping hand.

Norman Arnold
Norm proves that old saying that "Silence is Golden."

Lillian Arvidson
This "Svenska Flicka" reminds you of a Norse goddess.

Brian Baldwin
From choir to the gridiron Brian deserves and gets an "A."

Phyllis Batten
Where there's basketball, there's Phyl — especially pro.

Dale Bell
His pottery has often graced the annex art exhibits.

Keith Bell
A look at his program proves that he is a craft-y student.

Nancy Lee Bell
The Stenographic Department will miss her pleasing smiles.

Nancy Bennett
"Nonnie" seems to have inherited that subtle Bennett humor.

Ronald Bergstrom
Ronnie always puts forth extra effort when help is needed.

Donna Ray Berry
MHS welcomed the smiles of this former Villa girl.

Keith Bicknell
His cheerfulness brightened the ground floor hall each day.

Beverly E. Black
Bev's jokes and boundless enthusiasm will brighten any party.

Marilyn Bolster
A conscientious worker and just plain swell in every way.

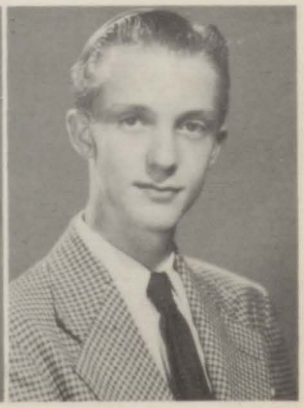

Gary Bonggren
His trademark is his enthusiastic greetings for everyone.

Mary Ann Cederblad
The Southland will welcome this winsome little blonde.

Melody Borgonjon
Expressive eyebrows and helpful hints are her specialties.

Barbara Coleman
Barb is a likeable, quiet, and very sincere friend to have.

Nancy Brandt
Her clothes are as distinctive as is her personality.

Don Bronkema
Complicated words and the Russians pepper his conversation.

Jo Ann Brown
Her trumpet will be remembered in her classmates' dreams.

Roger Calmer
Well known because of the swell cokes he makes at Lago's.

Glenna Cannon
The Lone Star State give this smiling redhead to Moline.

Evelynne Carlson
Petite Evy is always a pleasure to have around any time.

Janet Carlson
"Only a Rose" reminds you of this pink and white soprano.

Robert Carlson
Photography and the pro games are his favorite pastimes.

Priscilla Carter
Ambitious and also a nice girl to have in your classes.

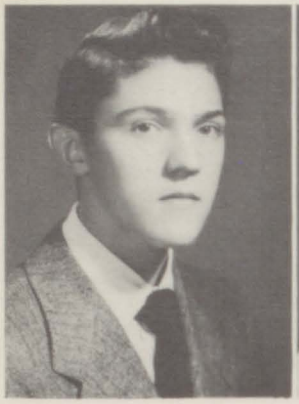

Lee Davis
There is a second Al Capp inside his brunette head.

Delores DeMuynck
Sociable Delores is never a wallflower at a party.

Earl Collinson
His humorous antics add to the bookroom's popularity.

Jack Collis
He must like MHS, he came a long way to classes every day.

William Cook
Where there's mischief there's Bill and fun for everyone.

James L. Cox
If you're looking for a good conversation, look for Jim.

Marilyn Cratsenberg
"Crats" and corn (no connection) both come from Iowa.

Marilyn Crawford
A strong advocator of the new look, and also well liked.

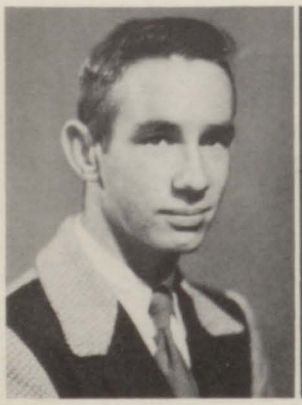

Russell Crosby
What he lacks in stature, he makes up in personality.

Charlotte Croy
Helpful Charlotte was always there when she was needed.

Jackie Cutler
King Richard was one of her admired and admirers.

William Dailing
Baby faced Bill made crafts a very popular subject.

Arlene DeWispelaere
Tiny Arlene is a whizz on wheel-roller skates, that is.

Donald Dirck
Shy ways and friendly hellos characterize Don very well.

Vera Dopler
Black hair and an angelic face make her a very sweet girl.

Betty Dunlap
G.A.A. and Home Economics were busy Betty's specialties.

Carolyn Dunlop
She is athletic and a very cute little trick, as well.

Mary Lou Dusslier
Easy to get along with and well liked by all her friends.

Barbara Dyce
Crafty Barb always has a joke for every occasion.

Wauneta Earl
She gets around and always knows the very latest news.

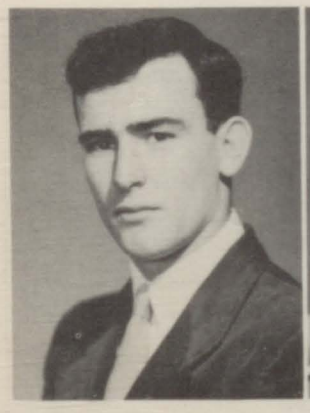

Fred Eberhardt
His signal calling has made him a very popular fellow.

Norman Edgar
Although Norm is small, he has a very huge appetite.

Elton Ehen
Bruno is a fella's best friend and a fish's worst enemy.

Nancy Evans
Her dramatic actions and humor add to her personality.

Janice Evans
A tough break didn't harm "Jan's" determination any.

Vernon Forsberg
A Latin scholar, Vernon has an up-to-date vocabulary.

Shirlie Freeman
This brunette is a hard worker who defeats her problems.

Jack Frieden
A big wheel whose second home (mother, too) is the REK.

Blanche Fulton
In cal and history Blanche really shines.

Tom Garrison
"When Irish Eyes Are Smiling" is this lad's theme song.

Dorothy Giles
"Good things come in small packages" is proved by her.

Delores Goldstein
We all like Delores's smart clothes and friendly hellos.

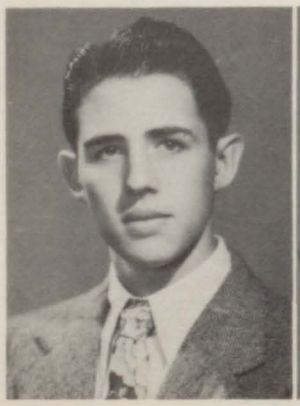

Bob Gordon
This TWO rates in everything from basketball to singing.

Grace Guild
"Hair of Gold, Eyes of Blue" must have been written for her.

Antonia Gustafson
This blonde serves on the tennis court as well as in Y-Teens.

Elaine Gustafson
"Gus" is a welcome addition to any girls' basketball team.

Barbara Hall
Hard working, Barb is a congenial friend to everyone.

George Hancock
His bright shirts can rival those owned by Bing Crosby.

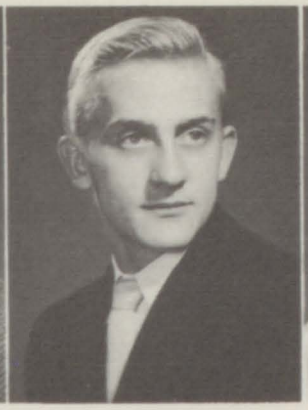

James Hartzell
"Cheer, cheer for old Notre Dame" — he'll love you for it.

Patricia Hartzell
This gal in green is the proud owner of Bingo, a wonder dog.

Carolyn Hatje
If not at the New York Store, she'll be at a church party.

Carl Heald
This tall fellow is always entertaining at a party.

Donna Hendricks
Curly hair and a baby face make up this swell girl.

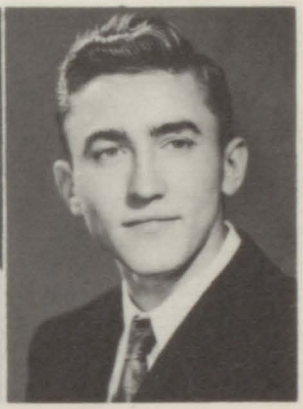

Alphonse Heyninck
This tumbling clown is an artist as well as a drummer.

Mary Lou Hicks
If we saw her without Bob, we couldn't recognize her.

Marvin Hines
One of our band men, he starts the day with a rhythmic note.

Darwin Hoover
His personality brightened the D.E. class this year.

John Horvath
A camera and a tennis racket are his main props.

Irene Hostens
She has many friends in MHS and also in other schools.

Jack Huebsch
His cars and his piano playing make Jack well known.

Marilyn Husen
Marilyn likes "The Swede Yell" best of all — so do we!

Jeannelle Isenberger
"Pee Wee" is a valuable addition to any team in sports.

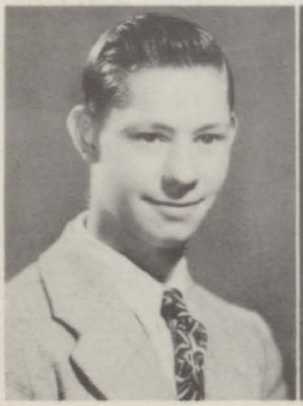

James W. Jackson
A very conscientious student and one swell guy, too.

Connie Jacobs
A coke' with Connie provides plenty of entertainment.

William Jardine
"Enidraj" and "Nosral"—a comedy team that's hard to beat.

Evelyn Jennings
Have you ever seen Evelyn frown? Well, neither have we.

Mary Lou Jennings
Mary Lou was very active in sports and a swell sport too.

Barbara Johnson
Swedes are swell, but Barb is exceptionally so.

Harriet Johnson
"Jonnie's" dramatic achievements prove her versatility.

Janice Johnson
This future pharmacist follows the Blackhawk games.

Jeanne Johnson
Jeanne is an example of a really smooth senior girl.

Neil Johnson
He is another of the "Englishmen" who go to MHS.

Ronald H. Johnson
The MHS gym team can brag about this muscular guy.

Wayne Johnson
Ambitious Wayne has been working at Melo Cream (plug).

William Jones
Bill is a likeable guy, and fun to have around.

Joyce Kepple
She may look serious, but her Irish eyes are smiling.

Eldon Kerr
He has a perpetual sense of humor, as does all the DE crowd.

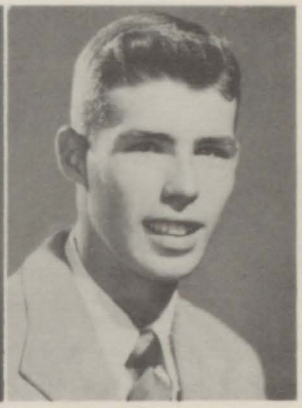

James Kettler
Jim's height and skill made him one of the State squad.

Violet Klingborg
This pert little brunette is as likeable as the day is long.

Per Kloster
This Norwegian is right at home with all the Moline Swedes.

Bette Jo Knutson
"Squirt's" voice and personality make her a popular cheerleader.

Marcella Kribble
High grades in chemistry will be of value to this future nurse.

Ora Jean Krouth
In Jean's case, the eyes seem to have "it," but definitely.

Lon Kuehl
No, he doesn't live at the fieldhouse. He is a Blackhawk usher.

Eugene Larson
His jokes, basketball, and golf are always way above par.

Donald Lucas
His clothes are as good looking as is this popular golfer.

Mary Ellen Lucas
We all agree that this colleen from Moline is a swell girl.

Patricia Lundahl
Appropriately enough, this popular gal is a Scandinavian singer.

Jean Lundquist
If you're looking for a swell date, then Jeannie is the girl.

Lavona Mader
This very apt girl can draw as well as she does everything else.

Ann Magee
Sincere Annie is Mrs. C's right hand gal, and is a cheerleader, too.

Beverly Malmstead
Augustana will be proud of this outstanding alto next year.

Mary Ellen Malmstrom
A horse, blonde bangs, and a former LOT king, what more!

LaNeva Marlier
The perfect secretary, as the Junior Class discovered.

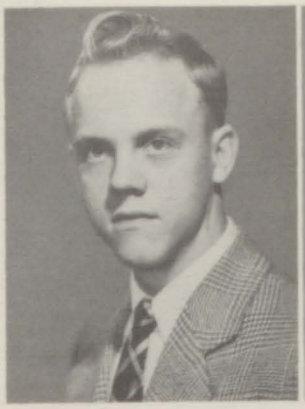

Ralph Masengarb
His shy smile adds to this clean cut cager's appeal.

Helen McAdams
Mickey's sense of humor and adventures make her popular.

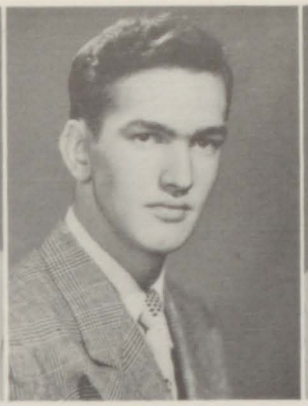

William McCromick
There is never a dull moment when Bill happens to be there.

James W. McVey
Handsome is as handsome does, and Jim certainly does it.

Robert E. McWilliams
Beware, netsters! Mickey is an able oncoming champ.

Roma Melin
When Roma is around, then there is laughter a-plenty.

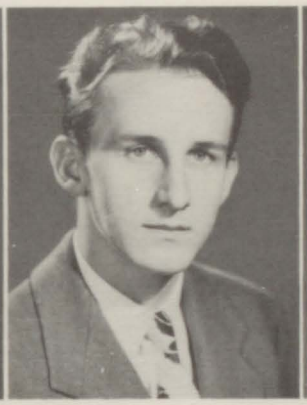

Jack Melton
This handsome lad plays a solid sax that really sends you.

Bessie Mill
This faithful LOT reporter is also active in G.A.A.

Shirley Millard
Home Economics can proudly boast about this girl's talents.

James Miller
Tall blond Jim was one of the MHS operators in the film room.

Janet Miller
Janet is as interesting as the library in which she works.

Helen June Miller
"We've got a team that's on the beam," and so is June.

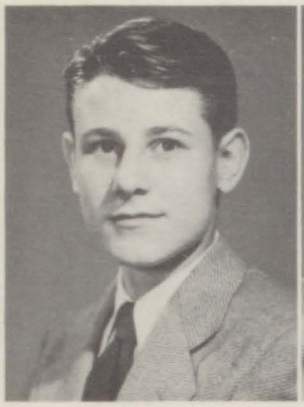

James R. Mills
One look at Jim's brown eyes and you'll see in them his humor.

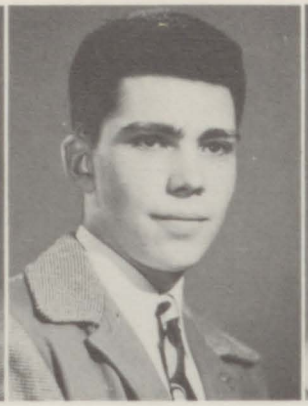

Donald Nobiling
All remarks center around Don's brown eyes — don't blush.

Marion Nelson
You never run around the track in gym with her on your team.

Rosemary Mulica
Rosemary never fails —she always amuses her Child Care class.

Marilyn Moses
She was one of those rare girls who walk to Allendale with a smile.

Albert Mole
Bert's jokes make him a very interesting choir member.

John Milne
Easy going John liked everyone, and everybody like him, too.

Janet Nordahl
College men and the French Club remind you of Janet, of course.

Lois Nordstrom
Senorita Nordstrom is well liked by everyone who knows her.

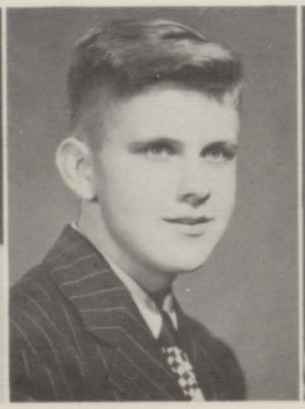

Don Paarman
The band will miss this active member next school term.

Janet Parker
Neat clothes and deceiving eyes make another smooth senior.

James Parkhurst
What will happen to the MHS dances, our disc jockey graduated.

Lois Partlow
This little gal always accomplishes what she sets out to do.

Ernest Peterson
Ernie's efficiency and clever remarks can brighten any class.

Norma Peterson
Thoughtfulness and amiability add up to compose this swell gal.

Ronald Peterson
His industrious program proves the ambition of this Swede.

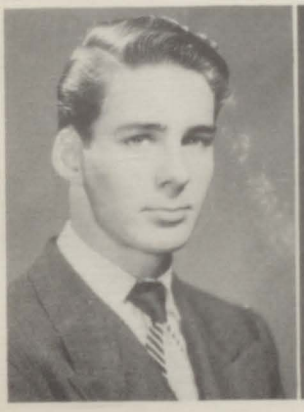

Pierre Petit
Andy's trombone makes the swing band really smoooooth.

Charlotte Pitcher
Rock Island's loss proved to be Moline's gain in this case.

Betty Putt
Her speech is as distinctive as is her lively personality.

Reva Quilty
Although a good date, Reba can be the sisterly type as well.

Nona Rasmussen
Everything is smooth rolling when this gal is bowling.

Wayne Reeb
Where there is a golf course, there will you find Wayne.

Phyllis Rentz
Another of the ever popular Spring Brook Courts crowd.

Diana Richardson
This pert little miss is a spoke in the big MHS wheel.

Patricia Rogers
Cute little Pat has many friends and is good in sports.

Patricia Rosborough
The active Rek member is loads of fun to have around.

Edwin Ryden
Ready, aim, fire! Eddie's a hotshot with the rifle.

Nancy Sanders
This indispensable alto has proved her worth many times.

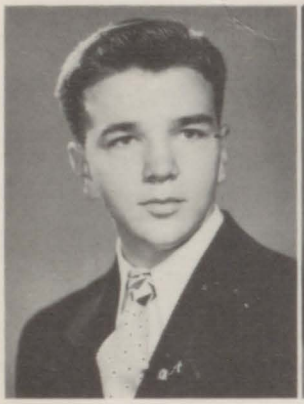

William Schilling
Tennis and the LOT claim most of his time; he also is a pianist.

Ellen Schultze
Ellen's "Words and Music" are enjoyable in choir or on a date.

Marilyn Scott
A smile and a cheery "hi" gives "Scotty" her popularity.

Beverly Sergeant
"Sarge's" eyes and escapades are her main claim to fame.

Anna Sheridan
"Butch's" sense of humor keeps us awake at slumber parties.

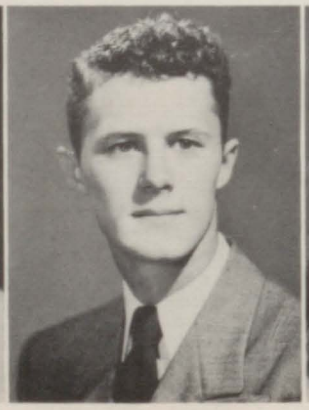

Allen Shipley
Innocent smiles and fancy dribbling remind us of Al.

Joy Shipley
Our "M" Queen and head cheerleader is a "joy" to behold.

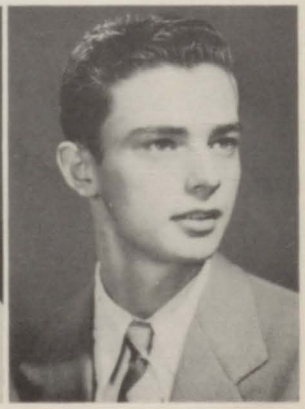

Roger Slaby
Good natured Rog is always a handy guy to have around.

Barbara Stark
There is never anything "Stark" about Barb's smiling face.

Donna Lee Stiegel
"Lovable and Sweet, we'd like to have you meet"—Donna, our pal.

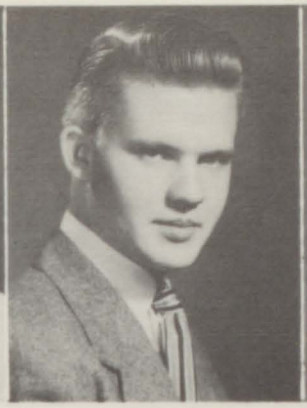

Donovan Stiegel
Plays and the LOT head this busy senior's activity list.

Lewis Sullivan
Louie, of sign and poster fame, was a most publicized senior.

Donna Swales
Quietness and gentleness are two of Donna's main virtues.

Hilda Swanson
"Ya sure, I betcha," Hilda is one really swell girl.

Doris Symmonds
A little on the quiet side, Doris is very well liked.

William Teichman
His height and curls make a hit with all of the girls.

Jane Thiele
Jane, with her natural charm, is a pleasure to be with.

Dwight Thomas
A swell guy, a good joe, but why do they call him "Pinky"?

Thelma Tribble
Class discussions are never dull with her colorful remarks.

Margaret Turner
We wouldn't want to turn'er into anyone else, we like her now.

Delight Ullmark
Delightful in Y-Teens and school, she's a delight to be with.

Mauríne VanGoethem
Big brown eyes and dark hair make her a very cute little miss.

Jacqueline Vincent
She's cute, she giggles and prefers her men from other schools.

Bonnie Vinson
Oh that long hair! And there's just as much personality.

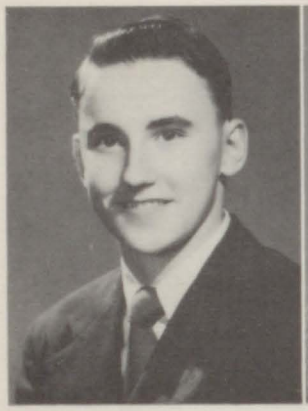

Philip Walther
He worked hard on the Student Center Rooms. Thanks Phil.

Kenneth Warren
His personality and his car are his two main assets.

Ralph Watt
Watts are as necessary to MHS as they are to light bulbs.

Janice Weir
Well known for her portable radio and her amiability.

Patricia White
Service is Pat's watchword in band, clubs, and classrooms.

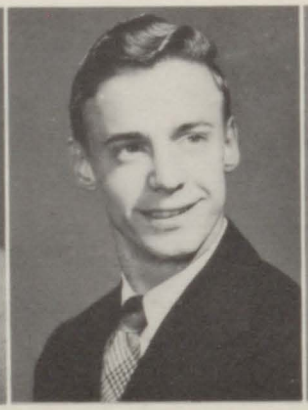

Walter Wiborg
Where there is a flashbulb camera, there you'll find "Cork."

Anna Wieland
She has read most of the books in the library she works in.

Mary Jane Willard
"Has she got naughty eyes?" Yea, and everyone likes them.

Charles Wood
Chuck's personality and red hair make him a swell fellow.

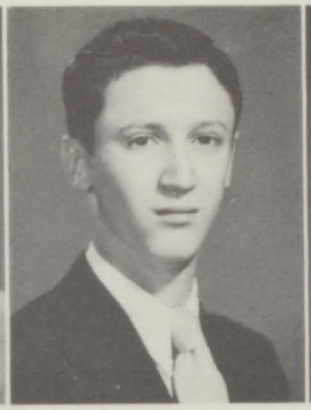

Walter Wood
He puts the rhythm in the swing band's swing tunes.

Elaine Woolsey
"My favorite brunette," is often remarked of this cute girl.

Not Pictured
Alan Allison
Gloria Andreen
Dorothy St. John

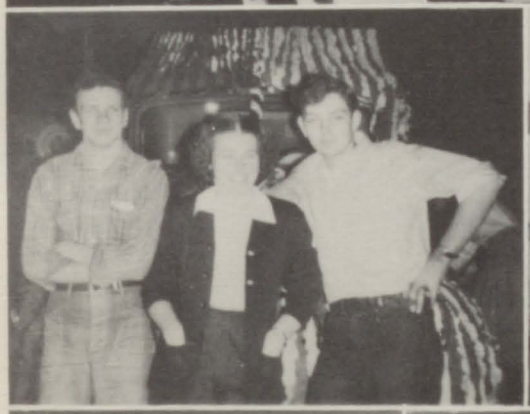

SENIOR ACTIVITIES

1, 2, 3, indicates the year number at high school

Eleanor Ainsworth—L.O.T., A.D.C.-Fellowship, Rifle Club 1, Library Club 1, A.D.C., Y-Teens 3, Civics Club, Home Ec. Club 1,2,3, G.A.A. 1,2,3, Spanish Club 2, Jr. Classical League 1, Chorus 1,2.

Pat Allen—Lit. Board Vice-pres., L.O.T. Asst. editor, A.D.C.-Fellowship, Dramatics Club 1,2, Pres. 3, A.D.C., Y-Teens 1, Civics Club, French Club Pres. 2,3, "Dear Ruth," "Pride and Prejudice," "Life with Father" Property mgr.

Charles Allmendinger—Intramural basketball, Fellowship Club, Civics Club.

Arnold Anderson—One Night of Melody, Choir 2,3, Civics Club, Fellowship Club, M staff, Dramatics Club 3, A.D.C.-Fellowship.

Clark Anderson—A.D.C.-Fellowship, Fellowship Club, Hi-Y 3, Camera Club 2,3, National Honor Society.

Harold Anderson—Track, Baseball, Intramural basketball, Fellowship Club, A.D.C.-Fellowship.

Kay Anderson—L.O.T., A.D.C.-Fellowship, Dramatic Club 3, A.D.C., Civics Club, Home Ec. Club 2, G.A.A. 2, French Club 2, Pres. 3, Student Congress 3, "Dear Ruth" Property comm., Swing Out comm.

Raymond Anderson—Track, Cross-country, Student Congress 2, Vice-pres. 3, Hi-Y 2,3, Fellowship Club, A.D.C.-Fellowship.

Wayne Anderson—Football, Track, Cross-country, Intramural basketball, Rifle Club 2,3, Choir 2,3, One Night of Melody, A.D.C.-Fellowship, Fellowship Club.

Zoe Anderson—L.O.T., Imp, Future Distributors, G.A.A. 2,3, Spanish Club 2, Choir 2,3, Scandinavian 2, One Night of Melody, Camera Club 2,3, A.D.C., A.D.C.-Fellowship, National Honor Society.

Gloria Andreen—Dramatic Club 3, Civics Club, A.D.C., "Pride and Prejudice."

Lillian Arvidson — A.D.C., Y-Teens '2,3, G.A.A. 3, A.D.C.-Fellowship.

Don Baird—Football, Intramural basketball.

Brian Baldwin—Football, Basketball, Track, Wrestling, Baseball, Intramural basketball, L.O.T., Lettermen's Club 2, 3, One Night of Melody, Boys' Quartette, Double Quartette, Fellowship Club, A.D.C.-Fellowship, National Honor Society.

Phyllis Batten—A.D.C.-Fellowship, A.D.C., Y-Teens 2,3, Civics Club, G.A.C. 2,3.

Nancy Bell—Library Club 3, A.D.C., G.A.A. 3, Civics Club.

Donna Rae Berry—Y-Teens 2,3, G.A.A. 2,3, Civics Club, A.D.C.

Tom Beling—Football, Track, Wrestling, Rifle Club 2, Lettermen's Club 1,2,3, Fellowship Club, Civics Club, National Honor Society.

Nancy Bennett—Lit. Board, M Bus. mgr., Dramatic Club 2,3, Y-Teens 2,3, G.A.A. 2,3, A.D.C., Civics Club, A.D.C.-Fellowship, National Honor Society

Nancy Bergren—M staff, A.D.C.-Fellowship, Dramatic Club 1,2,3, A.D.C., Civics Club, G.A.A. 1,2,3, Jr. Classical League 1,2,3, Camera Club 2,3.

Keith Bicknell—Football, Baseball, Tumbling, Intramural basketball, Hi-Y, Choir 2,3, Fellowship Club, Civics Club.

Mary Bjorndahl—"Life with Father" Bus. comm., A.D.C.-Fellowship, Dramatics Club 1,2,3,-A.D.C., Civics Club, G.A.A. 1,2,3, Jr. Classical League 1,2,3, Spanish Club 2, L.O.T., Choir 1,2,3, "One Night of Melody," M staff.

Beverly Black—Civics Club, A.D.C., A.D.C.-Fellowship.

Marland Bloomberg—Golf, Fellowship Club, Civics Club, Hi-Y 1, Jr. Classical League 1,2,3, Lettermen's Club 2,3, A.D.C.-Fellowship.

Betty Bohman—A.D.C.-Fellowship, Dramatics Club 1,2,3, A.D.C., Y-Teens 2,3, Civics Club, Home Ec. Club 2, Student Congress 1,2, Sec. 3, Jr. Classical League 1, Choir 1,2,3, Scandinavian 2, Pres. 3, "Dear Ruth" Property comm., Decoration comm., Program comm., National Honor Society.

Marilyn Bolster—L.O.T. Editor, Imp staff, A.D.C.-Fellowship, Dramatics Club 2,3, Y-Teens 2, Sec. 3, Civics Club, G.A.A 2,3, Student Congress 2,3, "Dear Ruth" Bus. comm., "Pride and Prejudice," National Honor Society.

Gary Bonggren—Track, Civics Club, Student Congress 2, French Club 3, Spanish Club 2, A.D.C.-Fellowship.

Melody Borgonjon — Dramatics Club 2,3, A.D.D., Y-Teens 2,3, Civics Club, G.A.A. 2,3, Choir 2,3, Scandinavin 2.

Nancy Brandt—Choir 2,3, A.D.C., Civics Club.

Don Bronkema—L.O.T., "Dear Ruth," Dramatics Club 2,3, Civics Club, French Club 2,3, Spanish Club 2, Choir 2,3, Debate, Boys' Quartette, Double Quartette, "One Night of Melody," A.D.C.-Fellowship.

JoAnn Brown — A.D.C.-Fellowship, Dramatics Club 2,3, A.D.C., Y-Teens 2,3, Civics Club, Band 2,3, "Dear Ruth" Bus. comm., "Pride and Prejudice."

Glenna Cannon—A.D.C.-Fellowship, Dramatics Club 2,3, Y-Teens 2,3, Civics Club, Home Ec. Club 3, G.A.A. 2,3, Choir 2,3, Scandinavian 2, One Night of Melody.

Faye Cameron—Home Ec. Club 3, G.A.A. 1,2,3, Spanish Club 2, Choir 2, Civics Club.

Janet D. Carlson — A.D.C. - Fellowship, Dramatics Club 2,3, A.D.C., Y-Teens 2,3, G.A.A. 2, French Club 3, Choir 2,3, Sextette 2,3, Scandinavian 2,3, One Night of Melody, Double Quartette, National Honor Society.

Evelynne Carlson — G.A.A. 2,3, A.D.C., Civics Club.

Marion Carlson — L.O.T., A.D.C.-Fellowship, Dramatics Club 1,2,3, A.D.C. Pres., Civics Club, G.A.A. 2, French Club 2,3, Jr. Classical League 1, Scandinavian 3 Sec., "Dear Ruth" Property chr., Swing Out comm. chr.

Robert Carlson—"Dear Ruth" Stage crew, Fellowship Club, Civics Club.

Priscilla Carter—Home Ec. Club 2,3, A.D.C., Civics Club.

Nancy Carton—L.O.T., A.D.C.-Fellowship, A.D.C., Civics Club, G.A.A. 2, Jr. Classical League 1.

Mary Ann Cederblad—A.D.C., Home Ec. Club 3, Civics Club, A.D.C.-Fellowship.

Dick Clauson — Track, Intramural basketball, A.D.C.-Fellowship, Band 1,2, Civics Club, Fellowship Club.

Earl Collinson—Future Distributors, Civics Club, Fellowship Club.

Jack Collis—Intramural, basketball, Rifle Club 3, Fellowship Club, Civics Club, National Honor Society.

Martha Conley—A.D.C., Civics Club, A.D.C.-Fellowship, National Honor Society.

Bill Cook—Intramural basketball, Fellowship Club, Civics Club, A.D.C.-Fellowship.

Betty Coopman—A.D.C., Civics Club, Home Ec. Club 3, Camera Club 2,3.

Jim Cox—Intramural basketball, Fellowship Club.

Marilyn Cratsenberg — L. O. T., "Life with Father," Dramatics Club 2,3, Y-Teens 2, G.A.A. 2, A.D.C., A.D.C.-Fellowship.

Marilyn Crawford—French Club 2, G.A.A. 2, A.D.C.

Russell Crosby—Wrestling, Baseball, Tennis, Student Congress, Civics Club, Fellowship Club, National Honor Society.

Charlotte Croy—A.D.C., G.A.A. 2, Civics Club, A.D.C.-Fellowship.

Bill Dailing—Future Distributors, Fellowship Club.

Lee Davis—Track, Intramural basketball, Rifle Club 2, Student Congress 3, Fellowship Club, Civics Club.

Delores DeMuynck—G.A.A. 2, A.D.C., Civics Club, A.D.C.-Fellowship.

Bonnie Dennis—A.D.C., Home Ec. Club 2, Civics Club, A.D.C.-Fellowship.

Virgil DeVolder—Golf, Baseball, Intramural basketball, Rifle Club 2, Fellowship Club, Civics Club, Letterman's Club 2,3.

Arlene DeWispelaere—G.A.A. 2,3, A.D.C., Civics Club, A.D.C.-Fellowship.

Vera Dopler — G.A.A. 2,3, A.D.C., Civics Club, National Honor Society, A.D.C.-Fellowship.

Betty Dunlap—Home Ec Club 2,3, G.A.A. 2,3, A.D.C., Civics Club.

Carolyn Dunlop—Dramatic Club 2, G.A.A. 3, A.D.C., Civics Club.

Barbara Dyce—G.A.A. 2, Dramatic Club 3, Spanish Club 2, A.D.C., A.D.C.-Fellowship, Civics Club.

Wauneta Earl—L.O.T., G.A.A. 2, A. D. C.-Fellowship, Civics Club, National Honor Society.

Fred Eberhardt—Football, Basketball, Track, Letterman's Club 2,3, Choir 2,3, Quartette, Fellowship, Student Congress 2, Hi-Y 2,3, Civics Club, A.D.C.-Fellowship.

Elton Ehen—Football, Basketball, Baseball, Hi-Y 3, Letterman's Club 2,3, Fellowship Club, A.D.C.-Fellowship.

Jacqueline Elander—Vice Pres. 1, Sec. 3, A.D.C.-Fellowship, Dramatics Club 1,2,3, A.D.C., Y-Teens 1,2,3, Student Congress 1, Swedish Club 2, Jr. Classical League 1, Scandinavian 2,3, Girls' Chorus 1,2, Program comm., Civics Club, "One Night of Melody."

Racheal Engh—Rifle Club 2,3, A.D.C., Civics Club.

Earl Erickson—Football, Track, Intramural basketball, A.D.C.-Fellowship, Civics Club Pres., Fellowship Club, Letterman's Club 2, Vice Pres. 3.

Dave Evans—Sec.-Treas. 1, Football, Track, Civics Club Treas., Student Congress Treas. 2, Spanish Club 2, Letterman's Club 2,3, Fellowship Club.

SENIOR ACTIVITIES

1, 2, 3, indicates the year number at high school

Janice Evans—G.A.A. 1,2, A.D.C., Y-Teens 3, Home Ec. Club 1, 2.

Nancy Evans—L. O. T. Editor 3, Imp Editor 3, "Dear Ruth," "Life with Father," "Pride and Prejudice," Debate 2, Declamatory 3, Dramatic Club 2,3, Y-Teens 2,3, G.A.A. 2, Spanish Club 2, Civics Club, A.D.C., A.D.C.-Fellowship, National Honor Society.

Bonnie Ferry—A.D.C., Civics Club Sec., G.A.A. 1,2, Cap and Gown comm.

Vernon Forsberg—Tennis, Band 2,3, Fellowship Club, Civics Club.

Shirlie Freeman—M Staff, L.O.T., Dramatic Club 3, A.D.C., Y-Teens 2, Civics Club, French Club 3, Choir 2, Orchestra 2,3.

Jack Frieden—Basketball, Cross - country, Intramural basketball, L.O.T., Imp staff, Fellowship Club, Civics Club, Hi-Y 3, Student Congress 3, "Life with Father," "Pride and Prejudice," A.D.C.-Fellowship, Dramatics Club 2,3, National Honor Society.

Tom Garrison—Tennis, Intramural Basketball, Rifle Club 3, Spanish Club 2, Civics Club, Fellowship Club.

Dorothy Giles—Civics Club, G.A.A. 2,3, A.D.C.

Dolores Goldstein — Y-Teens 2,3, A.D.C., Civics Club, National Honor Society.

Bob Gordon — Basketball, Track, Cross-country, Student Congress 2, Camera Club 2, Pres. 3, Lettermen's Club 2,3, Fellowship Club, Choir 2,3, "One Night of Melody," Boys' Quartette, Double Quartette, "M" photographer, National Honor Society, A.D.C.-Fellowship.

Ellie Graham—Ring committee, Vice-pres. 2, A.D.C.-Fellowship, A.D.C., Y-Teens 2, Home Ec. Club 2,3, Student Congress 2, Cap & Gown comm., Decoration comm.

Marilyn Gruis—A.D.C.-Fellowship, A.D.C. 3, Home Ec. Club 2,3, Student Congress 1,3, Girls' Chorus 1,2, Decoration comm.

Grace Guild—Home Ec. Club 2, Band 2, A.D.C., Civics Club.

Tony Gustafson — Tennis, L.O.T., "Dear Ruth," A.D.C., Y-Teens 2, Pres. 3, G.A.A. 2,3, Spanish Club 2, Choir 3, "One Night of Melody," Double Quartette, National Honor Society, A.D.C.-Fellowship.

Elaine Gustafson—Civics Club, Home Ec. Club 2,3, A.D.C., Civics Club, G.A.A. 2, 3, A.D.C.-Fellowship.

Barbara Hall—Home Ec. Club 3, A.D.C., Civics Club.

Alice Hamilton—A.D.C.-Fellowship, A.D.C., Y-Teens 1,2, Civics Club, Home Ec. Club 3, G.A.A. 1, French Club 2,3, Jr. Classical League 1, Girls' Chorus 1.

George Hancock — Tumbling, Intramural basketball, Choir 2,3, "One Night of Melody," Fellowship Club, Civics Club.

Donna Hanson—M staff, L.O.T., A.D.C.-Fellowship, Dramatics Club 1,2,3, A.D.C., Civics Club, G.A.A. 1,2,3, Student Congress 2 Jr. Classical League 1,2, Camera Club 2,3, "Life with Father" Property comm., National Honor Society.

Don Harris—Intramural basketball, Fellowship Club, Civics Club.

Jim Hartzell — Basketball, Cross-country, Baseball, Intramural basketball, Fellowship Club, Student Congress 2, Lettermen's Club 2,3, A.D.C.-Fellowship, Ciivcs Club.

Pat Hartzell—Dramatics Club 3, A.D.C., Y-Teens 2,3, Civics Club, G.A.A. 2,3, Student Congress 3, A.D.C.-Fellowship.

Irene Hostens—Home Ec. Club 2, A.D.C., Dramatic Club 3, Civics Club.

Carolyn Hatje—A.D.C. 3, G.A.A. 2,3, Civics Club, A.D.C.-Fellowship.

Carl B. Heald—Football, Track, Tumbling, Civics Club, Fellowship Club.

Donna Hendricks—L.O.T., Dramatic Club 2,3, A.D.C., Y-Teens 2,3, Civics Club, French Club 2,3, Choir 2,3, "One Night of Melody," "Pride and Prejudice," National Honor Society.

Don Henss—Pres. 1,2, Ring comm. chr., Football, Basketball, Track, Fellowship Club, Civics Club, Student Congress 1,2,3, Pres. 3, Letterman's Club 2,3, Choir 1, A.D.C.-Fellowship, Decoration comm. chr., French Club 2,3, National Honor Society.

Janet L. Herngren—Rifle Club 1,2,, Pres. 3, A.D.C. 3, Y-Teens 2,3, Civics Club 3, Jr. Classical League 1,2,3, Camera Club 1,2,3, Choir 1,2, Scandanavian Club 3, "One Night of Melody," Girls' Ensemble, National Honor Society.

Alphonse Heyninck—Track, Cross-country, Wrestling, Letterman's Club 2,3, Band 2,3, "One Night of Melody," Fellowship Club, A.D.C.-Fellowship.

Gene Hill—Literary Board 1,2, Football, Baseball, Intramural basketball, A.D.C.-Fellowship, Fellowship Club, Civics Club, Letterman's Club 2,3, Swing-out comm.

Jack Hinde — Football, Track, Wrestling, Rifle Club 1, Spanish Club 2,3, Letterman's Club 2,3, Civics Club, Fellowship Club, Cap and Gown comm. chr., National Honor Society.

Marvin Hines—Track, Band 2,3, Fellowship Club, Civics Club.

Darwin W. Hoover—Future Distributors Trecs., Fellowship Club, National Honor Society.

John Horvath—Tennis, Hi-Y 3, Camera Club 2,3, Letterman's Club 2,3, Fellowship Club, Civics Club.

Hack Huebsch—Tennis, Gym Team, Civics Club, Hi-Y 2, Camera Club 2,3, Choir 2,3, Dramatics Club 2,3, "Pride and Prejudice," "One Night of Melody," Fellowship Club, National Honor Society.

Marilyn Husen — Dramatics Club 2,3, Y-Teens 2,3, G.A.A. 2,3, Student Congress 3, A.D.C., Civics Club, A.D.C.-Fellowship.

Jeannele Isenberger—G.A.A. 2,3, A.D.C., Civics Club, A.D.C.-Fellowship.

James Jackson—Basketball, Track, Tumbling, Civics Club, Fellowship Club.

Connie Jacobs—Y-Teens 3, G.A.A. 3, Spanish Club 2, Choir 2,3, Scandinavian 3, A.D.C., "One Night of Melody," Civics Club, A.D.C.-Fellowship.

Bill Jardine—Football, Basketball, Track, Cross-country, L.O.T., Editor, Civics Club, Letterman's Club 2,3, Ring comm., Fellowship Club, "Pride and Prejudice," Dramatics Club 3, A.D.C.-Fellowship.

Evelyn Jennings—Spanish Club 2, A.D.C., Civics Club.

Mary Lou Jennings—A.D.C., Y-Teens 3, G.A.A. 2,3, Spanish Club 2, Choir 3, "One Night of Melody," Civics Club, A.D.C.-Fellowship.

Barbara Johnson — Dramatics Club 3, Y-Teens 3, Choir 2,3, Scandinavian, Orchestra 3, "One Night of Melody," A.D.C., A.D.C.-Fellowship.

Edward R. Johnson—Football, Track, Intramural basketball, Civics Club 3, French Club 3, Fellowship Club.

Harriet Johnson — Dramatics Club 2,3, Y-Teens 2,3, G.A.A. 2,3, Student Congress 2, Spanish Club 2, Choir 2,3, A.D.C., "Pride and Prejudice," "Life with Father," "One Night of Melody," Declamatory, Debate, National Honor Society, A.D.C.-Fellowship.

Harry R. Johnson—Football, Track, Wrestling, Intramural basketball, Dramatics Club 3, Civics Club, French Club 3, Choir 1,2,3, "Barretts of Wimpole Street," "Life with Father," National Honor Society.

Janice Johnson—G.A.A. 2, Spanish Club 2, Future Distributors 3, A.D.C., Civics Club, A.D.C.-Fellowship.

Jeanne Johnson—Y-Teens 2,3, G.A.A. 2,3, Student Congress 2, Choir 2,3, A.D.C., Civics Club, A.D.C.-Fellowship.

Nancy Johnson—L.O.T., Civics Club, Choir 2,3, Sextette, A.D.C., "One Night of Melody."

Niel Johnson—Intramural basketball, Fellowship Club, Civics Club, A.D.C.-Fellowship.

Ronald Johnson—Football, Gym Team, Rifle Club 2,3, Letterman's Club 3, Fellowship Club, Civics Club, A.D.C.-Fellowship.

Wayne Johnson—Track, Intramural basketball, Rifle Club 2, Fellowship Club, Civics Club.

Bill Jones—Cross-country, Intramural basketball, Fellowship Club.

Barbara Jors—A.D.C.-Fellowship, Rifle Club 2, A.D.C., Civics Club, G.A.A. 1,2,3, Spanish Club 2, Jr. Classical League 1, Camera Club 3.

Kenneth E. Kaiser—Camera Club 1,2, Fellowship Club.

Betty Jo Kask—"Barretts of Wimpole Street" Property comm., A.D.C.-Fellowship, Rifle Club 3, A.D.C., Civics Club, G.A.A. 1,2,3, Student Congress 3, French Club 2, Swedish Club 1,2, Jr. Classical League 1, National Honor Society.

Eldon Kerr — Future Distributors, Track, Tumbling, Fellowship Club, Civics Club.

Jim Kettler—Basketball, Track, Cross-country, Letterman's Club, Fellowship Club.

Betty Jo Knutson—Dramatic Club 3, Y-Teens 2,3, Civics Club, Home Ec. Club 2,3, G.A.A. 2,3, Cheerleader 2, A.D.C., A.D.C.-Fellowship.

Yvonne Koltenbeck—A.D.C.-Fellowship, A.D.C., Y-Teens 1,2,3, Civics Club, Home Ec. Club 1,2,3, G.A.A. 1,2,3, Student Congress 3, Jr. Classical League 1.

Marcella Kribble—Rifle Club 2,3, G.A.A. 2, A.D.C., Civics Club.

Jean Krouth—Y-Teens 2,3, G.A.A. 2,3, Spanish Club 2, Choir 2, A.D.C.

Lon Kuehl—Track, Cross-country, Intramural basketball, "Dear Ruth," Fellowship Club, Civics Club.

Don G. Landis—Basketball, Track, L.O.T., Civics Club, M staff, A.D.C.-Fellowship, Fellowship Club, Camera Club 1,2,3, Cross-country, Intramural basketball, Student Congress 2,

Gene Larson — Basketball, Track, Cross-country, Golf, Baseball, Fellowship Club, Letterman's Club 3, Choir, Dramatic Club 3, Civics Club, National Honor Society, A.D.C.-Fellowship.

Nancy Ledford—M staff, "Barretts of Wimpole Street" Prop. comm., A.D.C.-Fellowship, A.D.C., Y-Teens 1,2,3, Civics Club, Home Ec. Club 1,2,3, G.A.A. 2,3, French Club 2, Treas. 3, Jr. Classical League 1,2,3.

Paul Lind—Track, Intramural basketball, Fellowship Club, Hi-Y 2, Civics Club.

Don Lucas—Golf, Civics Club, Spanish Club 3, Letterman's Club 2,3, Choir, Fellowship Club, A.D.C.-Fellowship.

Mary Ellen Lucas—Y-Teens 2,3, G.A.A. 2, Spanish Club 2, A.D.C., Civics Club.

SENIOR ACTIVITIES

1, 2, 3, indicates the year number at high school

Pat Lundahl—Y-Teens 2,3, Choir 2,3, Band 2, Scandinavian 2,3, A.D.C., Dramatic Club 2,3, Girls' Ensemble 3, "One Night of Melody," A.D.C.-Fellowship, National Honor Society.

Jean Lundquist—L.O.T., Dramatics Club 2, 3, A.D.C., Y-Teens 2,3, Civics Club, G.A.A. 2,3, French Club 2, Choir 3, Scandinavian 3, "One Night of Melody," National Honor Society, A.D.C.-Fellowship.

Norma Lyss—L.O.T., "Dear Ruth," A.D.C.-Fellowship, Debate 2, Dramatics Club 1,2, 3, A.D.C., Y-Teens 1,2,3, Home Ec. Club 3, G.A.A. 2,3, Student Congress 1, Jr. Classical League 1,2,3, Choir 1, National Honor Society.

Lavona Mader—L.O.T., A.D.C., Y-Teens 3, Civics Club, Home Ec. Club 2,3, G.A.A. 2,3, National Honor Society, Imp Staff.

Ann Magee—Tennis, A.D.C., Y-Teens 2,3, G.A.A. 1,2, Pres. 3, A.D.C.-Fellowship, Civics Club, Cheerleader, National Honor Society.

Helen McAdams—A.D.C., Y-Teens 2,3, Civics Club, G.A.A. 2, Vice-pres. 3, French Club 2,3, A.D.C.-Fellowship.

Bill McCormick—Student Congress 2, A.D.C.-Fellowship, Fellowship Club, Civics Club.

Allyn C. McCune—Vice-pres. 3, Track, Intramural basketball, A.D.C.-Fellowship, Fellowship Club, Student Congress 3, Civics Club.

Jim McVey—Track, Cross-country, Intramural basketball, Fellowship Club, A.D.C.-Fellowship, Civics Club.

Ralph Masengarb—Athletic Board 3, Football, Basketball, Cross-country, Baseball, Football mgr., Student Congress 2,3, Letterman's Club 2,3, A.D.C.-Fellowship, Fellowship Club, Civics Club.

Laneva Marlier—Sec.-treas. 2,3, Ring comm., L.O.T, Dramatic Club 2,3, A.D.C., Y-Teens 3, Civics Club, G.A.A. 2,3, A.D.C.-Fellowship, National Honor Society.

Beverly Malmstead—L.O.T., Rifle Club 3, Dramatic Club 2,3, A.D.C., Y-Teens 2,3, Civics Club, G.A.A. 2,3, French Club 2,3, Choir 2,3, Scandinavian 3, Orchestra 3, A.D.C.-Fellowship, "One Night of Melody," "Pride and Prejudice," "Dear Ruth" Bus. comm., Double Quartette, National Honor Society.

Edwin B. Malmberg—Football, Intramural basketball, Rifle Club, French Club 3, Camera Club 2, Band 1,2, Civics Club, Fellowship Club.

Roger Meersman—M staff, L.O.T., A.D.C.-Fellowship, Debate 1,2,3, Dramatics Club 1,2,3, Fellowship Club, Civics Club, Student Congress 1,2,3, Jr. Classical League 1, Choir 1,2,3, Orchestra 2, Jr. Sen. Ball chr., "I Remember Mama" Adv. mgr., "Pride and Prejudice," "One Night of Melody," "Life with Father," "Dear Ruth," Swing-out comm., National Honor Society.

Roma Melin—Y-Teens 2,3, G.A.A. 2,3, Spanish Club 2, Choir 2, A.D.C., A.D.C.-Fellowship, Civics Club.

Jack Melton—Choir 2,3, Band 2,3, Orchestra 2,3, "One Night of Melody," Fellowship Club, A.D.C.-Fellowship, Civics Club.

Bob McWilliams—Tennis, Intramural basketball, L.O.T., Imp staff, Fellowship Club, Letterman's Club 3, "Pride and Prejudice," A.D.C.-Fellowship, Civics Club, Dramatics Club 3, National Honor Society.

Bessie Mill—Dramatics Club 2, Sec. 3, Y-Teens 3, G.A.A. Sec. 2,3, A.D.C., A.D.C.-Fellowship, Civics Club, National Honor Society.

Shirley Millard—A.D.C., G.A.A. 2,3, A.D.C.-Fellowship, Civics Club.

Janet Miller—Library Club, Civics Club, GA.A. 2,3, A.D.C., A.D.C.-Fellowship.

Jim Miller—Camera Club 2, Sec. 3, Civics Club, Fellowship Club, A.D.C.-Fellowship, National Honor Society.

Helen June Miller—Y-Teens 2,3, Civics Club, Home Ec. Club 2,3, G.A.A. 2,3, French Club 2, Band 2,3, Cheerleader 2,3, A.D.C., A.D.C.-Fellowship.

Jim Mills—Tennis, Intramural basketball, Fellowship Club, Civics Club, Camera Club 2, Treas. 3, Letterman's Club 2,3, A.D.C.-Fellowship, National Honor Society.

John Milne—Future Distributors, Civics Club, Fellowship Club, A.D.C.-Fellowship.

Albert C. Mole—Dramatics Club 3, Choir 3, "One Night of Melody," Civics Club, Fellowship Club, A.D.C.-Fellowship.

Bob Monson—Baseball, Intramural basketball, Civics Club, Student Congress 2, Jr. Classical League 1,2,3, Fellowship Club.

Marilyn Moses—Civics Club, G.A.A., Choir 2,3, A.D.C.-Fellowship.

Rosemarie Mulica—G.A.A. 3, Choir 2,3, A.D.C., Civics Club.

Dolores Nelson—A.D.C.-Fellowship, A.D.C. 3, Y-Teens 1, Civics Club, Home Ec. Club 3, G.A.A. 2, Swedish Club 1,2,3, Choir 1,2,3, Scandinavian 2,3, "One Night of Melody," Girls Ensemble.

Marion Nelson—Civics Club, G.A.A. 2, Choir 2, A.D.C.

Ted Nilson—A.D.C.-Fellowship, Rifle Club 2, Fellowship Club, Civics Club.

Donald E. Nobiling — Basketball, French Club 3, Civics Club, Fellowship Club, A.D.C.-Fellowship.

Janet Nordahl—Y-Teens 2,3, Civics Club, A.D.C. 3, Dramatics Club 2,3, "One Night of Melody," Double Quartette 3, National Honor Society, A.D.C.-Fellowship.

Lois Nordstrom—Y-Teens 2,3, G.A.A. 2,3, Spanish Club 2,3, Choir 2,3, Civics Club, "One Night of Melody," A.D.C., A.D.C.-Fellowship, National Honor Society.

Ann Olson—M staff, A.D.C.-Fellowship, Dramatics Club 1,2,3, A.D.C. Sec. 1, Civics Club, Home Ec. Club 3, G.A.A. 1,2,3, French Club 1,2,3, Swedish Club 1, Vice-pres. 2, Pres. 3, Sextette 3, Scandanavian 2,3, "Life with Father," Bus. comm., National Honor Society.

Beverly J. Olson—M staff, A.D.C., Spanish Club 2, Jr. Classical League 1, Civics Club.

Don Paarman—Civics Club, Student Congress 3, Camera Club 2,3, Band 2,3, Fellowship Club, A.D.C.-Fellowship.

Janet Parker—Dramatics Club 2,3, Civics Club 3, Y-Teens 2,3, A.D.C., "Pride and Prejudice," A.D.C.-Fellowship.

James E. Parkhurst—Camera Club 2,3, Civics Club, Fellowship Club, A.D.C.-Fellowship.

Lois Partlow—Civics Club, G.A.A. 2, French Club 2, A.D.C.

Rune Pearson—Swedish Club 2, Pres., Civics Club, Fellowship, A.D.C.-Fellowship.

Ernie Peterson—Civics Club, L.O.T., "Life with Father" Stage crew, A.D.C.-Fellowship, Fellowship Club, Hi-Y 3.

Norma Peterson—A.D.C.-Fellowship, Civics Club, A.D.C.

Piere Petit—Basketball, Tennis, Fellowship Club, A.D.C.-Fellowship, Student Congress 3, Band 1,2,3, Orchestra 1,2, Vice-pres. 2, Pres. 3, "One Night of Melody."

Robert Petrilli—Football, Track, Civics Club, Fellowship Club.

Charlotte Pitcher—Spanish Club 2, Civics Club, A.D.C.-Fellowship, A.D.C., National Honor Society.

Racheal Pitzer—A.D.C., Civics Club.

Flora Potter—A.D.C.-Fellowship, A.D.C., Y-Teens 2,3, Civics Club, Home Ec. Club 1,2,3, G.A.A. 1,2,3, Camera Club 2.

Maxine Pulford—National Honor Society.

Beryl Paschnig—Tennis, A.D.C., Jr. Classical League 1,2,3, Civics Club, Announcement comm., National Honor Society.

Betty Putt—Y-Teens 2,3, G.A.A. 2,3, Student Congress 3, Civics Club, A.D.C., A.D.C.-Fellowship, National Honor Society.

Reva Quilty—Y-Teens 2, G.A.A. 2, Choir 2,3, "One Night of Meloday," A.D.C., Civics Club.

Bessie Jane Rasmussen—L.O.T., Debate 2, Dramatics Club 2,3, G.A.A. 2,3, Civics Club, A.D.C., A.D.C.-Fellowship, National Honor Society.

Wayne Reeb — Basketball, Golf, Gym Team, Intramural basketball, Student Congress 2, Letterman's Club 2,3, Civics Club.

Phyllis Rentz—Home Ec. Club 2,3, G.A.A., Civics Club, A.D.C.-Fellowship, A.D.C.

Diana Richardson—Dramatic Club 3, A.D.C., Civics Club, Y-Teens 2,3, "Pride and Prejudice," National Honor Society, A.D.C.-Fellowship.

Pat Rogers—Civics Club, A.D.C., A.D.C.-Fellowship, G.A.A. 2,3.

Pat Rosborough — Dramatics Club 3, Y-Teens 2,3, G.A.A. 2, Civics Club, A.D.C., A.D.C.-Fellowship, National Honor Society.

Ed Ryden—Cross-country, Intramural basketball, Rifle Club 2, Spanish Club 2, Civics Club, Fellowship Club, A.D.C.-Fellowship.

Kenny Samuelson—Football, Track, Intramural basketball, A.D.C.-Fellowship, Fellowship Club 3, Civics Club, Student Congress 1,2,3, Hi-Y 2,3, Letterman's Club 2,3, Choir 3, "One Night of Melody," National Honor Society.

Dick Sandberg—Track, Cross-country, A.D.C.-Fellowship, Fellowship Club, Civics Club, Jr. Classical League 1, Announcement comm.

Nancy Sanders—"Pride and Prejudice," Dramatics Club 2,3, Y-Teens 2,3, G.A.A. 2, 3, Choir, Sextette, Scandinavian, "One Night of Melody," A.D.C., A.D.C.-Fellowship, Girls Ensemble 3.

Lawrence Scherer—Intramural basketball, Civics Club, Fellowship Club.

Catherine Schiermer—L.O.T., Imp staff, "Dear Ruth" Prop. comm., "Barretts of Wimpole Street" comm., A.D.C.-Fellowship, Dramatics Club 3, A.D.C., Y-Teens 2, G.A.A. 1, Student Congress 1, French Club 2, Jr. Classical League 1,2, National Honor Society.

SENIOR ACTIVITIES

1, 2, 3, indicates the year number at high school

Bill Schilling—Literary Board 2, Tennis, Intramural basketball, M Sub. mgr., L.O.T. Sports Ed., Dramatics Club 2, Fellowship Club, A.D.C.-Fellowship, Student Congress 2, Spanish Club 2,3, Letterman's Club 2,3, Scandinavian, "One Night of Melody," "Life with Father," "Pride and Prejudice," National Honor Society.

Jerry Schmidt—Football, Wrestling, Intramural basketball, Fellowship Club 3, A.D.C.-Fellowship, Civics Club 3, Home Ec. Club 3, Letterman's Club 2,3, Program comm.

Ellen Schultze—A.D.C., A.D.C.-Fellowship, Y-Teens 2,3, Civics Club 3, G.A.A. 2,3, Choir 2,3, Sextette 3, Scandinavian 2,3, "One Night of Melody," Girls Ensemble, National Honor Society.

Wayne Schweinberger—Football, Basketball, Track, Wrestling, Intramural basketball, A.D.C.-Fellowship, Fellowship Club, Civics Club, Home Ec. Club 3,Letterman's Club 2, Pres. 3, Program comm.

Marilyn Scott—L.O.T. staff, Dramatics Club 3, A.D.C., A.D.C.-Fellowship, Y-Teens 2,3, G.A.A. 2,3, Spanish Club 3, Choir 2,3, Scandinavian 2,3, "One Night of Melody," Girls Ensemble 3.

Beverly Sergeant—A.D.C.-Fellowship, Dramatics Club 3, A.D.C., Y-Teens 1,2,3, Civics Club, G.A.A. 1,2, Spanish Club 1.

Ann Sheridan—Dramatics Club 3, A.D.C.-Fellowship, Y-Teens 3, G.A.A. 2,3, Civics Club, Cheerleader, "Pride and Prejudice."

Al Shipley — Football, Basketball, Track, Baseball, Letterman's Club 2,3, Fellowship Club, Civics Club.

Joy Shipley — A.D.C., A.D.C.-Fellowship, Y-Teens 2, Home Ec. Club 2, G.A.A. 2, Cheerleader 2,3,

Dorothy Shinn—A.D.C.-Fellowship, Dramatics Club 2,3, A.D.C., Y-Teens 1,2,3, Civics Club, G.A.A. 1,2,3, Jr. Classical League, "Life with Father" Bus. comm., National Honor Society.

Jim Shollenberger—Tennis, Intramural basketball, Rifle Club, Civics Club, Fellowship Club.

Joyce Shropshire—Choir 3, "One Night of Melody," A.D.C.-Fellowship, A.D.C., Civics Club.

Craig Stafford—Intramural basketball, Jr. Classical League 1, Civics Club, Fellowship Club, A.D.C.-Fellowship.

Don Stiegel—Intramural basketball, L.O.T., "Dear Ruth," Dramatics Club 2,3, Fellowship Club, "Life with Father," "Pride and Prejudice," Civics Club, National Honor Society.

Donna Stiegel—A.D.C., A.D.C.-Fellowship, Dramatics Club 3, Y-Teens 2,3, G.A.A. 2, Student Congress 2,3, Spanish Club 2, Civics Club, National Honor Society.

Donna Swales—A.D.C., A.D.C.-Fellowship, G.A.A. 2,3, Civics Club.

Carl Swanson—Intramural basketball, Fellowship Club, Civics Club.

Hilda Swanson—Home Ec. Club 2,3, G.A.A., Civics Club, A.D.C.-Fellowship, A.D.C.

Ralph Swanson—Track, Cross-country, Fellowship Club, A.D.C.-Fellowship, Civics Club, Jr. Classical League 1.

Doris Symmonds—G.A.A. 2, French Club 3, Civics Club, A.D.C.

Bill Teichman—Basketball, Track, Intramural basketball, Rifle Club 2, Hi-Y 2, Civics Club, Fellowship Club.

Jane Thiele—G.A.A. 3, Spanish Club 2, Civics Club, A.D.C., National Honor Society.

Dwight Thomas—Intramural basketball, Civics Club, Fellowship Club.

Joette Toline—Editor of "M," Adv. mgr. of L.O.T. and Imp, "Life with Father,, Bus. comm. mgr., "I Remember Mama" Prop. comm., "Barretts of Wimpole Street" Prop. mgr., "Dear Ruth" Bus. comm., "The Importance of Being Earnest" Prop. mgr., A.D.C.-Fellowship, Library Club 1,2,3, Dramatics Club 1,2,3, A.D.C., Y-Teens 1, 2,3, Civics Club, G.A.A. 1,2,3, Student Congress 3, Jr. Classical League 1,2,3, National Honor Society.

Thelma Tribble—Y-Teens 23, Civics Club, A.D.C.

Ray Tschopp—Pres. 3, Football, Track, Fellowship Club, Letterman's Club 1,2,3, French Club 2,3, Civics Club, National Honor Society.

Margaret Turner—Y-Teens 2,3, G.A.A. 2,3, Spanish Club 2, Civics Club, A.D.C.

Maurine Van Goethem—G.A.A. 2,3, Majorette 3, Civics Club, A.D.C.

Jackie Vincent—G.A.A. 2, Choir 2, Civics Club, A.D.C.-Fellowship, A.D.C.

Delight Ullmark—Library Club 2, Pres. 3, Dramatic Club 2,3, Y-Teens 2,3, French Club 3, Civics Club, A.D.C., National Honor Society.

Bonnie Vinson—G.A.A. 2,3, Civics Club, A.D.C.

Eldora Weyaert—A.D.C., Home Ec. Club 1,2,3, G.A.A. 1,2,3, Jr. Classical League 1, Civics Club.

Philip Walther—Gym Team, Student Congress 2, Pres. 3, Hi-Y 2,3, Choir 2,3, "Life with Father," "Pride and Prejudice," "One Night of Melody," Civics Club, Fellowship Club, A.D.C.-Fellowship, Dramatics Club.

Kenneth Warren—Fellowship Club, Civics Club.

Sharon L. Watkins—L.O.T., Y-Teens 3, Civics Club, Spanish Club 2, A.D.C.

Ralph Watt—Baseball, Intramural basketball, Civics Club, Fellowship Club, National Honor Society.

Glenn Weaver—Intramural basketball, Civics Club, Fellowship Club, A.D.C.-Fellowship.

Jan Weir—Choir 2,3, "One Night of Melody," Civics Club, A.D.C., A.D.C.-Fellowship.

Ted Whitbeck—Baseball, Intramural basketball, Civics Club, Fellowship Club.

Pat White—"M" Adv. mgr., L.O.T. and Imp staff, Dramatics Club 3, Y-Teens 2, Secy. 3, G.A.A. 2, Treas. 3, Band 2,3, Orchestra 2, Secy. 3, Student Congress 3, A.D.C., A.D.C.-Fellowship, Civics Club, "Dear Ruth" Bus. comm., National Honor Society.

Walter Wiborg—Track, Cross-country, Camera Club 2, Pres. 3, Letterman's Club 2,3, Civics Club, Fellowship Club, A.D.C.-Fellowship, National Honor Society.

Anna Marie Wieland—Library Club 3, Dramatics Club 3, French Club 2,3, Civics Club, A.D.C., A.D.C.-Fellowship, National Honor Society.

Mary Jane Willard—L.O.T., "Dear Ruth," "Pride and Prejudice," A.D.C.-Fellowship, Debate, Dramatics Club 2,3, A.D.C., Y-Teens 2,3, Civics Club, French Club, Spanish Club 2, Jr. Classical League 3, "Life with Father."

Shirley Williams — A.D.C.-Fellowship, A.D.C., Y-Teens 3, Home Ec. Club 2,3, Civics Club.

Barbara Wood—A.D.C., Y-Teens 3, Home Ec. Club 1,2,3, Jr. Classical League 1,2,3, Civics Club, Announcement comm., National Honor Society.

Charles E. Wood—Football, Basketball, Track, Civics Club, Hi-Y 2, Pres. 3, Letterman's Club, Fellowship Club, A.D.C.-Fellowship.

Shirley Wood—A.D.C.-Fellowship, A.D.C., Home Ec. Club 1,2,3, Civics Club.

Wally Wood—Rifle Club, Civics Club, Fellowship Club.

Elaine Woolsey—Future Distributors, A.D.C., Civics Club.

Harry Youngvorst — Cross-country, Intramural basketball, Civics Club, Letterman's Club 3, Fellowship Club, A.D.C.-Fellowship.

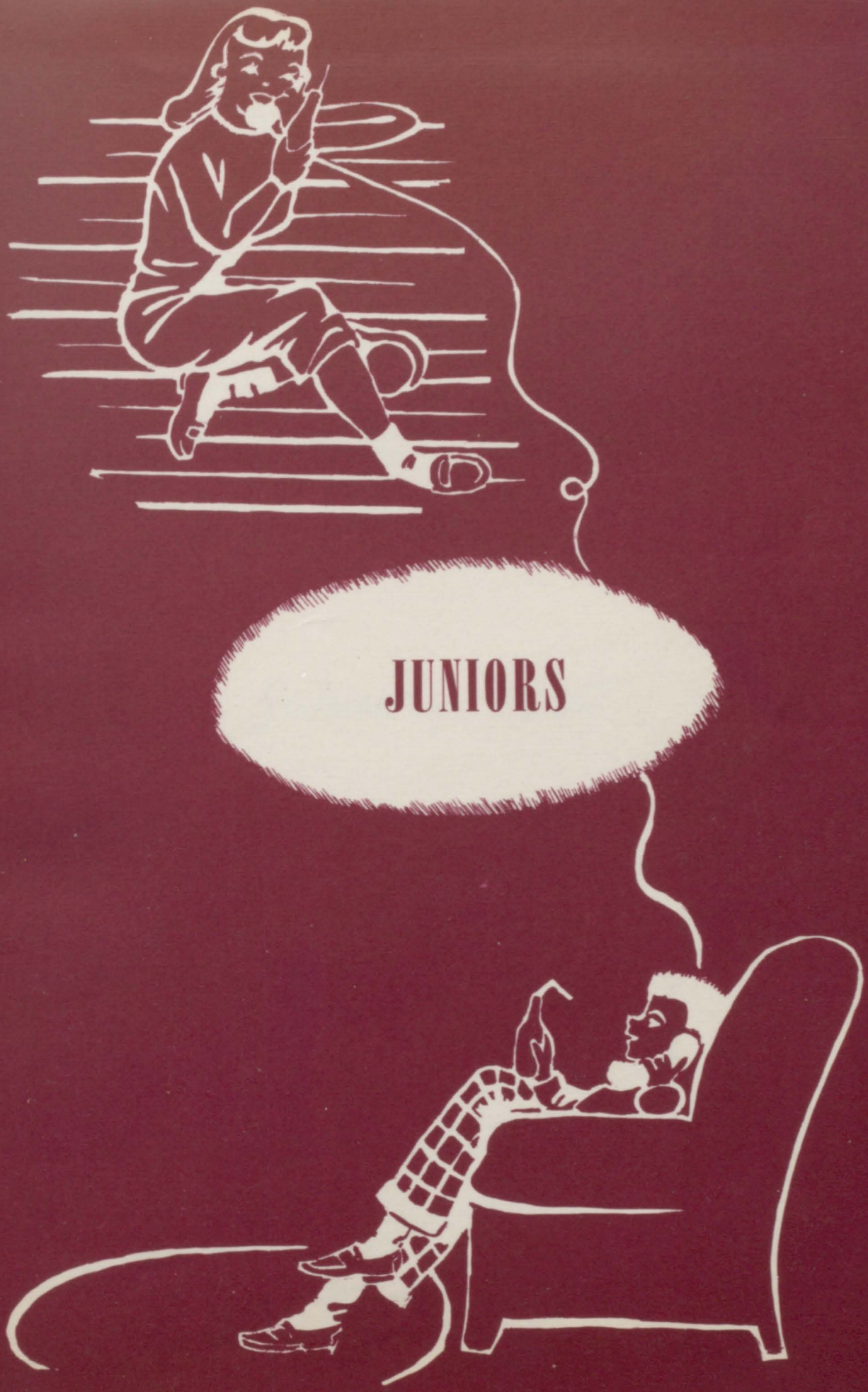
JUNIORS

The Junior Class

The Junior Class sponsors the Junior-Senior Prom held in the Spring and the Junior Play, this year entitled "And Came The Spring," which is presented annually. This year's underclassmen have been very active as a group and have had representatives prominent in all school activitis.

First Row: JoAnn Evans, Secretary-Treasurer; Dick Seeber, President; and JoAnne Seaberg, Vice-President. **Second Row:** Jean Carlson and Frances L. Johnson, Class Sposors.

First Row: J. Boehn, G. Andreen, D. Dolleslager, G. Dempsey. **Second Row:** J. Cutler, G. Broquist, B. Alftine, J. Cutler. **Third Row:** R. Bodenbender, F. Anderson, J. Bergstedt, R. Carlson. **Fourth Row:** J. Allen, R. Abrahamson, R. Allen, A. Anderson, L. Carlson.

January, 1950

First Row: D. Haley, V. Henss, C. Guerrero, J. Grunwald. **Second Row:** M. Duncan, B. Hill, M. Fredrickson. **Third Row:** R. Ellis, D. Johnson, D. Hanson, W. Johnson, J. Daughtrey. **Fourth Row:** P. Erickson, D. Hill, V. Grothusen, R. Ekstrand, R. Ingvall.

First Row: Y. McCandless, N. Kemnitz, D. Marshall, M. Ludders. **Second Row:** T. Miller, C. Schmook, H. Moline. **Third Row:** T. Railsback, G. Ott, J. Longwith, M. Knaack, F. McGlaughlin. **Fourth Row:** C. Pope, R. Medd, J. Murphy, J. Gillespie, G. Larsen.

January, 1950

First Row: B. Zimmerman, B. Winters, E. Thor. **Second Row:** D. Wolfe, P. Smarsty, M. Seams, J. Seaberg. **Third Row:** P. Sellers, W. Yeager, D. Sandler, J. Wellander, V. Swanson. **Fourth Row:** J. Ziffrin, R. Swiatkiewicz, R. Van Damme, R. Seaberg, R. Wiklund.

First Row: S. Carss, D. Daniels, D. Congdon, D. Corey, J. Carlson. **Second Row:** M. Carlson, L. Carlson, B. Carpenter, M. Cheyne. **Third Row:** D. Cameron, C. Claeys, C. Carson, R. Cunningham, E. Clausen. **Fourth Row:** D. Cantrill, J. Cline, R. Croy, R. Carlson.

June, 1950

First Row: D. Hoffman, N. Hunter, D. Hufford, N. Holderman, L. Griffin. **Second Row:** A. Isaacson, I. Harkcom, J. Dempsey, B. Hamm. **Third Row**: D. Heene, D. Hugart, J. Hollenback, D. Hartman, M. Harmon. **Fourth Row:** W. Hull, B. Hedrick, G. Hernstrom, R. Hicks.

First Row: D. Brenstrom, J. Bruner, R. Bucherer, M. Anderson, J. Buck. **Second Row:** J. Bryant, D. Beckmann, B. Bonggren, L. Blitsch, J. Burke. **Third Row:** R. Baraks, R. Allardyce, D. Buller, W. Berry. **Fourth Row:** J. Brumbaugh, R. Buller, J. Bernard, J. Briggs.

June, 1950

First Row: J. Fox, R. Franklin, R. Fox, M. Finger, D. Geyssens. **Second Row:** B. Fenley, C. Foster, N. Grafton, N. Flowers, N. Ferrier. **Third Row:** B. Garner, M. Ferris D. Graham, G. Fraikes. **Fourth Row:** H. Frick, D. Gravitt, A. Greiner, J. Grafton.

First Row: M. Engvall, N. Drake, D. Douglas, M. Driscoll, M. Doerr, C. Doty. **Second Row:** J. Evans, K. Ettla, W. Dunlop, M. Dennis, J. Caldwell, J. DeCausmaker. **Third Row:** R. Dorbeck, J. Dawes, J. Dunlop, B. Dunbar. **Fourth Row:** R. Duck, C. Dudley, D. Daust, K. DeRudder, E. Dege.

June, 1950

First Row: D. Hoffman, V. Larson, V. Ledbetter, S. Johnson, D. Johnson. **Second Row:** K. Koeltz, G. Johnson, M. Kuschmann, B. Johnson. **Third Row:** V. Johnson, M. Anderson, D. Larson, B. Johnson, C. Larson. **Fourth Row:** J. Johnson, T. Johnson, C. Koivun, A. Johnson, R. Larson.

First Row: P. Palos, M. Nelson ,J. Newberg, S. Pitzer, J. Papademetriou. **Second Row:** D. O'Neal, D. Rehder, M. Peterson. **Third Row:** M. Parsons, B. Puschnig, E. Pearson, J. Myres, J. Putnam. **Fourth Row:** D. Noble, C. Roach, T. Ryan, R. Nielson, J. Patterson.

June, 1950

First Row: C. Livingston, B. Lievens, M. Livingston, J. Morrison, J. Mannen. **Second Row:** W. Malmstrom, Z. Lindblade, L. Kemp, R. McGee, R. McConnell. **Third Row:** D. McLaughlin, J. Lopez, D. Liljeberg, D. Lopez. **Fourth Row:** J. Liljeberg, R. Lyons, K. Moore, T. Mullen, H. Mundt.

First Row: J. Sandberg, J. Rottman, P. Ryker. **Second Row:** M. Romanofsky, J. Safe, J. Shaffer. **Third Row:** E. Schneekloth, J. Schnepple, J. Sharpe, J. Sandstrom. **Fourth Row:** R. Schrempf, R. Seeber, G. Setterquist, R. Suhl, S. Ross.

June, 1950

First Row: C. Whinery, R. Turner, S. Youngquist, P. Walters. **Second Row:** C. Wilson, R. Williams, M Wahlheim, E. Wieland. **Third Row:** G. Weigandt, R. VanOpdorp, C. Wood, D. Wood. **Fourth Row:** L. Wynn, J. Wright, J. Watkins, B. Trevor, N. Vivani.

First Row: L. Stawicki, D. Spears, S. Swanson, N. Timmerman, L. Smith. **Second Row:** J. Spurgetis, S. Spurgetis, J. Starbuck, R. Starner. **Third Row:** M. Smith, J. Stromer, B. Swanson, D. Strand. **Fourth Row:** J. Teske, S. Stegmiller, R. Soderstrom, C. Sollo, J. Tindal.

June, 1950

January 1951

First Row: T. Duckett, A. Cox, V. Alftine, D. Falk, A. Dellos, H. Cheek. **Second Row:** S. Bowles, E. Arnold, M. Aldredge, M. Firman. **Third Row:** D. Danielson, D. Adams, M. Douglas, J. DePover. **Fourth Row:** M. Bratton, M. Clair, P. Durling, R. DeVolder. **Fifth Row:** J. Apperson; W. Carr, R. Anderson, D. Cook, R. Adams, A. Holst.

First Row: A. Gustafson, W. Gluck, N. Greenway, A. Giles, J. Groves. **Second Row:** G. Griffln, S. Flemming, B. Gegenheimer, D. Morgan. **Third Row:** R. Hundley, L. Ferry, M. Liljegren, D. Gunnerson, B. Norquist, L. Greenwood, T. McEniry. **Fourth Row:** R. Luci, R. Lewis, D. Nordstrom, B. Barger, R. Lindquist, R. Kroeger, K. Norman, J. Johnson, K. Johnson.

January 1951

First Row: B. Olson, R. Kopel, N. Leech, B. Nutt, M. Duncan, L. Larson. **Second Row:** J. Shaffer, B. Johnson, M. Massey, M. Hill, B. Hassen. **Third Row:** A. Panicucci, J. Johnson, M. Nelson, P. Ogden, R. Boorhies. **Fourth Row:** M. Jamieson, J. Larson, B. Olson, D. Heirbrandt, D. Sharpe. **Fifth Row:** F. Larson, P. Penry, R. Larson.

First Row: P. Shaner, B. Owen, S. Snyder, M. Smith, C. White. **Second Row:** J. Wilcox, B. Rosenberg, V. Rissler, N. Scott. **Third Row:** M. Smith, J. Irwin, S. White, R. Olson. **Fourth Row:** R. Pearson, R. Scranten, D. Johnson, J. Samuelson, R. Hanson. **Fifth Row:** A. Leenams, J. Swank, M. Johnson, R. VanDaele, R. Vols.

January 1951

REMEMBER WHEN

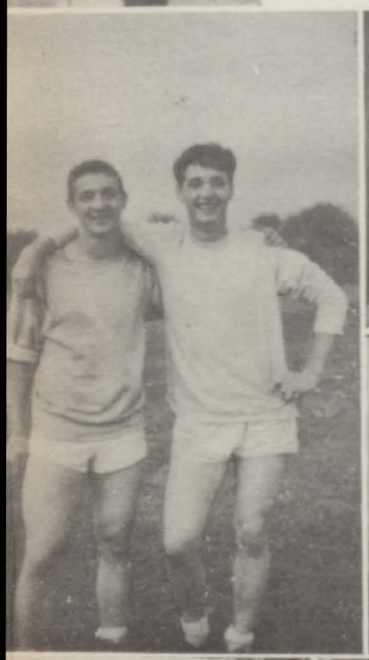

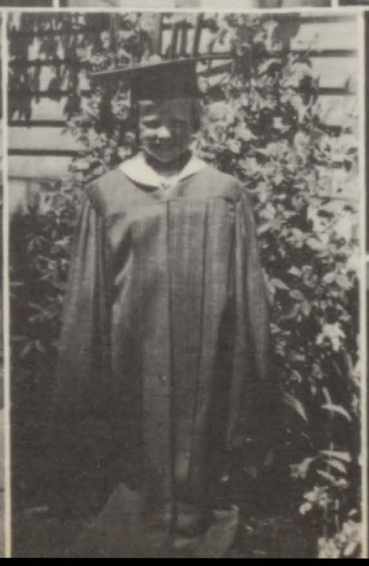

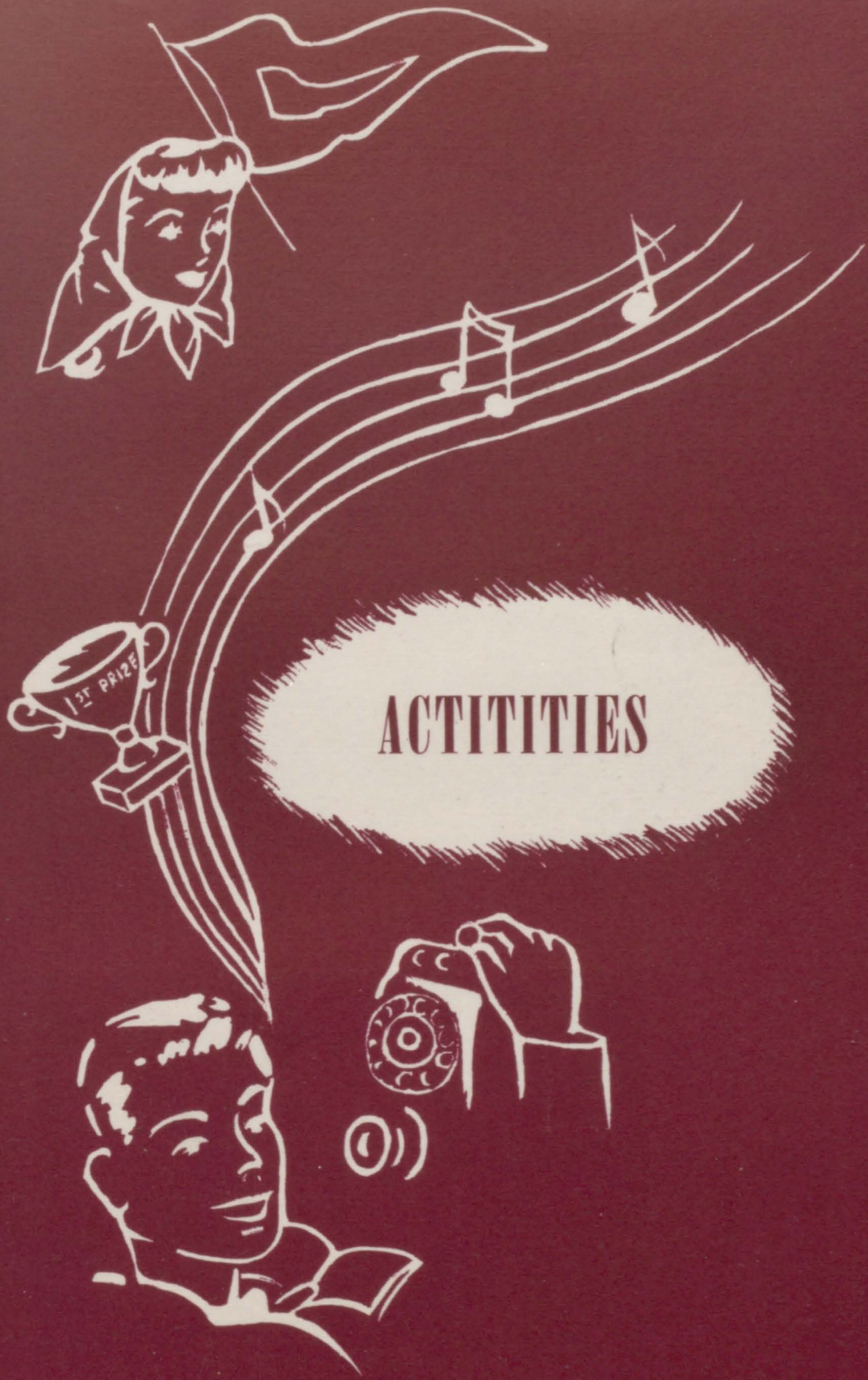

ACTITITIES

FALL

First Row: J. Toline, P. Walther, Treasurer; D. Henss, President; B. Bohman, Secretary; K. Samuelson, Vice-President. **Second Row:** D. Hanson, S. Carss, K. Anderson, D. Stiegel, M. Gruis, D. Seeber. **Third Row:** L. Wynn, R. Anderson, J. Putnam, B. Putt, B. Kask, A. McCune. **Fourth Row:** D. Paarman, B. Fenley, B. Hamm, P. Hartzell, J. Buller. **Fifth Row:** K. Moore, M. Bolster, P. White, B. Allen.

Student Congress

The Student Congress has been very active this past year. The organization purchased the public address system, which is used every noon in the lower hall and at the assemblies in the auditorium. The Congress is also in the process of painting and furnishing the Student Center Rooms on the ground floor. Just before Christmas a directory was given to each student through the courtesy of this all-important organization. The faculty directors are Mr. Smith, Mr. Hultgren, and Miss Jens.

SPRING

First Row: P. Walther, President; E. Larson, Vice-President; N. Bennett, Secretary; R. Anderson, Treasurer. **Second Row:** B. Fenley, J. Safe, B. Mill, L. Carlson. **Third Row:** B. Bonggren, B. Hassen, B. Nutt, B. Black, D. Stiegel, E. Thor. **Fourth Row:** G. Hancock, L. Marlier, C. Wygant, G. Johnson, J. Collis, A. Panicucci. **Fifth Row:** L. Greenwood, P. Petit, D. Seeber, D. Sharpe, D. Hanson.

Literary Board of Control

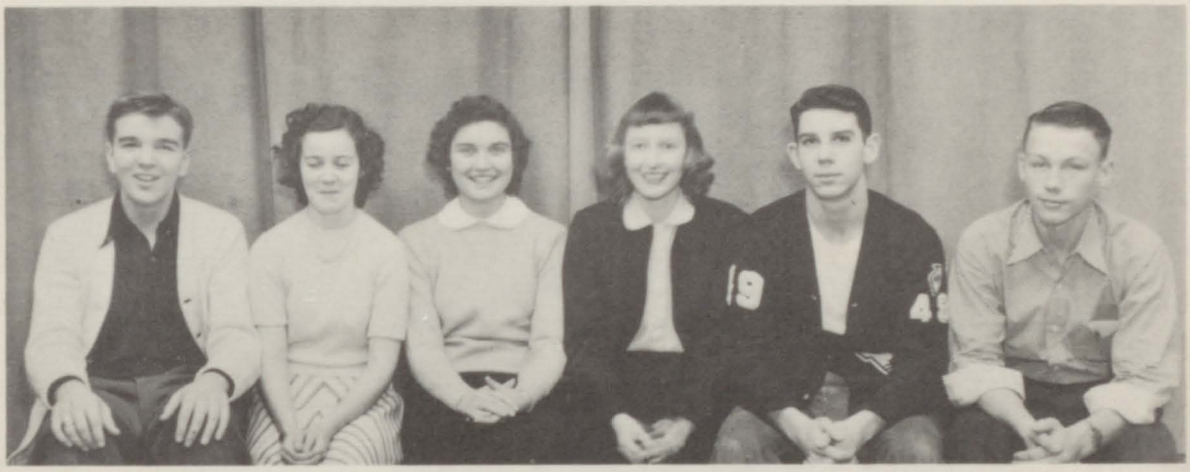

Bill Schilling, President; Virginia Henss, Secretary; Nancy Bennett, Vice-President; Marion Carlson, Gene Larson, and Rhinehardt Bodenbender.

One boy and one girl from each class with officers selected the previous year make up the Literary Board of Control. Meeting in the spring with the officers of the L.O.T. and the faculty advisers, Miss Garst, Miss Cockrell, Mr. Smith, and Mr. Hultgren, they elect the L.O.T. editor, business manager, and subscription manager for the next year. Those who have exceptional literary ability are honored by this group at the annual spring banquet.

FALL

First Row: J. Miller, D. Giles, D. Shinn, B. Knutson, J. Miller, N. Ledford, N. Carton. **Second Row:** Y. Koltenbeck, M. Bjorndahl, B. Kask, D. Stiegel, B. Ferry, Secretary; J. Herngren, N. Bergren. **Third Row:** E. Peterson, N. Johnson, A. Hamilton, B. Sergeant, E. Ainsworth, D. Hanson, B. Coopman, B. Bohman, S. Watkins. **Fourth Row:** B. Black, E. Waeyart, C. Swanson, B. Cook, B. Jors, A. Olson, J. Toline.

Civics Club

The Civics Club, sponsored by Miss Leona Day and Miss Esther Lind, is one of the very active organizations at MHS. The club conducts all school elections, including a mock presidential election, and the balloting for Junior and Senior class officers and Student Congress officials. The group visited the court house, city council, and other points of civic interest, and, along with other organizations, presented a program for the P.T.A. on March 24. Members of the club were shown slides of Mexico during their dinner meeting in the fall, and have been hosts to speakers interested in governmental affairs.

FALL

First Row: M. Nelson, M. Moses, L. Partlow, M. Willard, J. Elander, P. Allen, E. Schultze, D. Bronkema. **Second Row:** G. Schmidt, J. Parker, N. Evans, Sec. in Spring; W. Schweinberger, M. Carlson, D. Evans, Treasurer; G. Bonggren. **Third Row:** E. Larson, H. Youngvorst, G. Weaver, J. Van Daele, D. Lucas, V. DeVolder, J. Huebsch, R. Swanson. **Fourth Row:** W. Jardine, R. Meersman, K. Samuelson, Vice-President; P. Erickson, President; R. Sandberg, E. Hill, D. Henss, R. Monson, M. Bloomberg.

SPRING

First Row: B. Dyce, J. Shipley, R. Quilty, M. Borgonjon, J. Carlson, A. Sheridan. **Second Row:** B. Mill, J. Brown, G. Cannon, M. Scott, H. Johnson, P. Lundahl. **Third Row:** P. Rogers, W. Earl, P. Hartzell, J. Johnson, B. Black. **Fourth Row:** R. Mulica, N. Bell, D. Goldstein, A. Weiland. **Fifth Row:** Neil Johnson, W. Wiborg, N. Arnold, D. Dirck, C. Anderson, R. Carlson, R. Seibert. **Sixth Row:** L. Kuehl, J. Mills, Vernon Forsberg.

SPRING

First Row: M. Turner, D. Richardson, A. DeWispelaere, D. Hendricks, D. Swales. **Second Row:** M. Lucas, M. Malmstrom, J. Showalter, J. Vincent. **Third Row:** J. Cutler, Treasurer; N. Bennett, L. Mader, J. Nordahl. **Fourth Row:** J. Lundquist, P. Batten, G. Guild, M. Husen, M. Cederblad. **Fifth Row:** M. Hicks, P. Rosborough, C. Pitcher, L. Marlier, J. Isenberger, H. McAdams. **Sixth Row:** M. Van Goethem, B. Putt, M. Jennings, N. Brandt. **Seventh Row:** T. Tribble, B. Johnson, B. Malmstead, M. Bolster, E. Thiele.

SPRING

First Row: R. Calmer, W. Dailing, H. Braasch, N. Edgar, J. Jackson, J. Collis. **Second Row:** R. Johnson, H. Johnson, R. McWilliams, A. Shipley, R. Masengarb, W. Ahlstrand, R. Watt, B. Baldlwin. **Third Row:** R. Bergstrom, A. Mole, G. Nelson, D. Thomas. **Fourth Row:** J. Hartzell, P. Petit, W. Anderson, F. Eberhardt, C. Heald, D. Bell, N. Allen. **Fifth Row:** J. Kettler, G. Hancock, P. Walther, President; R. Anderson, K. Bicknell, J. McVey. **Sixth Row:** W. Schilling, K. Warren, B. Gordon, Vice-President; J. Parkhurst, A. Anderson.

First Row: D. Hendricks, D. Hanson, N. Lyss, D. Shinn, J. Elander, Miss Garst, B. Rasmussen, B. Bohman M. Scott, G. Cannon. **Second Row:** I. Hostens, M. Bjorndahl, A. Olson, M. Carlson, M. Cratsenberg, J. Parker, Secretary; K. Anderson, A. Wieland. **Third Row:** M. Crawford, D. Ullmark, J. Nordahl, J. Toline, P. Allen, President; M. Bolster, B. Malmstead, J. Brown, B. Mill. **Fourth Row:** D. Stiegel, Vice-President; R. Meersman, A. Anderson, A. Mole, D. Bronkema, J. Huebsch.

Dramatics Club

The Dramatics Club is one of the most popular clubs in the school. Its various activities have drawn a large number of students into the organization.

During the Christmas season, the club held a banquet with the tables decorated to represent the event. Phil Walther, portraying Santa Claus, presented gifts to the graduating seniors. The main event of the year was the presentation of "Pride and Prejudice" under the direction of Miss Barbara Garst, club sponsor.

First Row: B. Knutson, D. Stiegel, H. Johnson, M. Borgonjon, J. Carlson. **Second Row:** A. Sheridan, N. Bennett, B. Johnson, N. Evans, P. Lundahl, M. Willard. **Third Row:** P. Hartzell, B. Dyce, N. Bergren, L. Marlier, D. Richardson. **Fourth Row:** B. Sergeant, B. McWilliams, P. Walther, P. Rosborough.

First Row: J. Buck, J. Seaberg, N. Kemnitz, P. Walters, N. Drake, S. Swanson, C. Doty, N. Hunter. **Second Row:** V. Henss, G. Andreen, E. Thor, D. Brenstrom, M. Wahlheim, S. Johnson, C. Foster, J. Evans, D. O'Neal, L. Blitsch. **Third Row:** L. Carlson, E. Clauson, P. Smarsty, M. Seams, K. Ettla, C. Larson, M. Kuschmann, Z. Lindblade, B. Fenley, M. Cheyne. **Fourth Row:** N. Grafton, B. Johnson, J. Johnson, T. Mullen, S. Stegmiller, T. Railsback, R. Bodenbender, Treasurer; D. Graham.

Debate Team

First Row: J. Huebsch, Negative; J. Evans, Affirmative; H. Johnson, Affirmative. **Second Row:** M. Cheyne, Affirmative; S. Johnson, D. Cameron, Miss Garst.

The Debate team, composed of five hard-working regulars meeting twice a week, has been active in quad-city contests, having taken part in the Augustana and Northwest Conference Debates and the District Conference Tournaments. Competing against teams with much more experience, the Moline debaters, who have been active for only one year, made a fine showing for themselves and the community.

The topic for this year has been: "Resolved: That the United Nations Now Be Revised into a Federal World Government."

Declamatory Team

First Row: Poetic reading N. Evans, Dramatic reading M. Willard, Humorous reading H. Johnson.

The first post-war Dec. team at M.H.S. took part in the District Speech Contest at East Moline in February, but did not win any places. Best of luck to next year's team.

First Row: N. Peterson, P. Carter, B. Hall, N. Ledford, M. Nelson, M. Scott, P. Lundahl, M. Cederblad. **Second Row:** M. Jennings, E. Hanson, M. Moses, S. Anspach, J. Krouth, A. Gustafson, A. Anderson, E. Woolsey, V. Dopler. **Third Row:** J. Showalter, P. Rentz, J. Shropshire, N. Bell, R. Mulica, M. Husen, D. Goldstein, A. Magee.

After Dinner Club

Every girl looks forward to the time when she can be a member of this fine club open only to senior girls. It was almost disbanded because of the fact that there are so many other clubs which take up a great part of the girls' time. However, it was decided by a large majority to continue the club and all it stands for.

First Row: E. Carlson, M. Hicks, S. Freeman, A. DeWispeleare, S. Millard, D. Symmonds, N. Rasmussen. **Second Row:** B. Rasmussen, S. Williams, B. Olson, J. Vincent, D. Richardson, S. Ammons, M. VanGoethem, R. Quilty. **Third Row:** M. Kribble, F. Potter, P. Batten, L. Marlier, Vice-President; E. Jennings, C. Pitcher, D. Ullmark, D. Swales, P. Rogers. **Fourth Row:** J. Johnson, H. Swanson, L. Mader, C. Hatje, P. Rosborough, R. Pitzer, J. Thiele, W. Earl, M. Cratsenberg, D. Demuynck.

First Row: N. Carton, D. Shinn, D. Giles, B. Knutson, A. Sheridan, J. Miller. **Second Row:** J. Miller, J. Elander, E. Waeyart, B. Ferry, B. Kask, D. Hanson, J. Herngren, D. Stiegel. **Third Row:** E. Ainsworth, L. Partlow, S. Watkins, M. Bjorndahl, Y. Koltenbeck, B. Coopman, N. Bergren, B. Sergeant. **Fourth Row:** M. Carlson, President; P. Allen, A. Hamilton, B. Black, B. Jors, B. Malmstead, A. Olson, Secretary; E. Schultze.

Led by Miss Jens, as faculty advisor and Dean of Girls, the club, and the boys' Fellowship Club, sponsored a senior dance during the holiday season at the Short Hills Country Club, which was well attended and a good time had by all. Earlier in the year, a banquet was held, and at this time plans for the coming year were discussed. The A.D.C.-Fellowship Production, as always, was a big hit this year.

First Row: J. Carlson, B. Dennis, F. Cameron, M. Gruis, N. Lyss, M. Lucas, T. Tribble, J. Toline. **Second Row:** N. Sanders, J. Nordahl, M. Willard, J. Parker, N. Evans, D. Hendricks, J. Lundquist, L. Nordstrom. **Third Row:** B. Putt, H. Johnson, J. Shipley, E. Graham, D. Nelson, N. Brandt, G. Guild, M. Malmstrom, J. Isenberger, I. Hostens. **Fourth Row:** J. Johnson, B. Dyce, P. Hartzell, Treasurer; R. Melin, G. Cannon, M. Bolster, H. McAdams, C. Jacobs, B. Johnson, C. Croy.

First Row: J. Mills, J. Huebsch, D. Bronkema, R. Tschopp, A. Heyninck, E. Swanson. **Second Row:** E. Larson, L. Davis, C. Anderson, J. VanDaele, J. Miller, M. Hines, P. Kloster. **Third Row:** J. McVey, W. Anderson, W. Ahlstrand, J. Horvath, V. DeVolder, L. Scherer, J. Schollenberger, J. Schmidt. **Fourth Row:** R. Watt, J. Parkhurst, D. Landis, E. Malmberg, B. Jardine, E. Ehen, D. Henss, B. Monson.

Fellowship Club

This club, open to all Senior boys, is organized to encourage fellowship which develops when a group of boys meet together. The Fellowship Club was a co-sponsor with the A.D.C. Club of a semi-formal dance at Shorthills Country Club during the Christmas holiday season.

First Row: B. McWilliams, Secretary; W. Wiborg, K. Samuelson, President; P. Erickson, Vice-President; R. Johnson. **Second Row:** A. McCune, P. Walther, R. Anderson, F. Eberhardt, Treasurer; B. Baldwin, R. Bergstrom. **Third Row:** R. Calmer, D. Stiegel, B. Schilling, K. Bicknell, W. Reeb, A. Mole, R. Masengarb. **Fourth Row:** E. Ryden, G. Gordon, A. Anderson, C. Roman, C. Heald, C. Wood, P. Pettit, B. Jones.

First Row: F. McLaughlin, B. Yeager, T. Railsback, B. Carlson, P. Sellers, V. Grathusen. **Second Row:** H. Moline, V. Swanson, D. Wiklund, D. Ellis, T. Miller. **Third Row:** J. Wellander, D. VanDamme, R. Medd, G. Nelson, D. Karlix. **Fourth Row:** R. Ekstrand, J. Allen, J. Ziffrin, D. Henry, J. Miller. **Fifth Row:** G. Larson, C. Pope, D. Johnson, W. Johnson. **Sixth Row:** R. Bodenbender P. Erickson, D. Hanson, B. Swiatiewicz, R. Ingvall, B. Ingvall, L. Zelnio, D. Hill.

The club also participated in the annual A.D.C.-Fellowship Production on April 21 and 22. This year the theme was "The Forty-niners" and the production centered around a mining camp and a minstrel show.

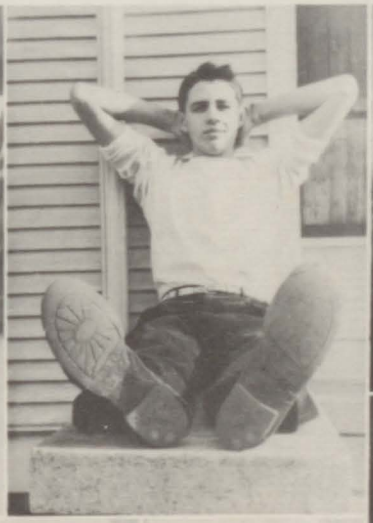

Rifle Club

First Row: P. Palos, A. Isaacson, J. Dempsey, N. Grafton, E. Thor, J. Herngren, Secretary; J. Nordthl, M. Kribble, Range Master; V. Swanson. **Second Row:** D. McLaughlin, T. Garrison, E. Ryden, Treasurer; B. Malmstead, J. Isenberger, L. Williams, A. Covault, G. Larson, President; R. Buller. **Third Row:** M. DeFore, J. Dunlop, J. Mundt, D. Noble, R. Roach, D. Cantrill, J. Murphy, H. Jahns, C. Pope, B. Seaberg, A. Allardyce.

This year the Rifle Club celebrated its tenth anniversary as an active organization at MHS. The club enters postal matches, and frequently holds meets with Davenport. Opportunity for inter-scholastic competition is offered as the club's regular meetings at Wharton Field House. The organization is affiliated with the National Rifle Association. The club sponsor is Mr. Roy Piersel.

Hi-Y

First Row: W. Wiborg, J. Mills, B. Dunbar, W. Anderson, B. Baldwin, F. Eberhardt, K. Samuelson. **Second Row:** B. McWilliams, C. Anderson, J. Huebsch, G. Hancock, E. Peterson, C. Allmendinger, Morrie Stephenson. **Third Row:** B. Larson, P. Walther, B. Anderson, J. Miller, J. Murphy, E. Larson, R. Lyons. **Fourth Row:** D. Faust, B. Schilling, J. McVey, B. Gordon, J. Horvath, C. Wood, J. Frieden, B. Jardine, J. Hartzell.

Under the leadership of Morrie Stephenson and the sponsorship of the YMCA, the Hi-Y is a popular club and a very active one for an MHS boy, if he is interested in having a good time and being part of a plan to help boys all over the world to live a Christian life at the same time they are working and playing the same as the boys in this country are doing.

This club has been co-sponsors of several after-game dances with the Y-Teens this year and, in this way, have built up their treasury in order to further the work of the YMCA.

First Row: Mr. Kasel, W. Wiborg, J. Herngren, Sec. in the Fall; C. Anderson, Treas. in the Spring. **Second Row:** J. Miller, Pres. in the Spring, Treas. in the Fall; B. Coopman, D. Hanson, D. Paarman. **Third Row:** J. Mills, Vice pres. in the Spring; J. Huebsch, Vice pres. in the Fall; E. Ryden. **Fourth Row:** B. Gordon, Pres. in the Fall; J. Horvath, Sec. in the Spring; D. Landis, J. Watkins.

Camera Club

Good pictures galore are what this club strives for. The enthusiastic members really have some "swell shots." Some of these, including those taken during the October 1948 hike, were entered in the annual snapshot contest held this year for the third consecutive time. The group is somewhat larger than last year and anticipates an even bigger club in the future.

On the Clinton Hike

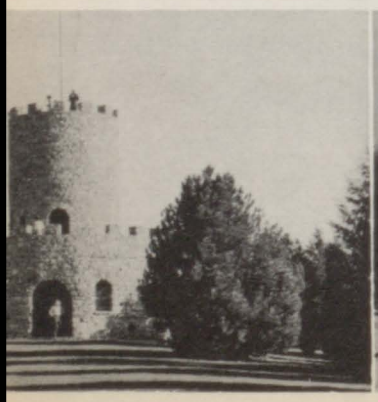

On the Bettendorf Hike

On the Clinton Hike

Library Club

First Row: M. Engvall, B. Carpenter, Treasurer; M. Nelson, Secretary; J. Miller. **Second Row:** J. Toline, D. Graham, D. Cameron, N. Bell, D. Ullmark, President; B. Johnson, Vice-President not present.

The busy girls in the Library Club are usually seen during their free periods behind the counter of the MHS library checking out books, receiving fines, issuing and delivering library slips, and otherwise helping Mrs. Ford.

Members of this club were guests at a dinner sponsored by the East Moline division of the East Moline-Moline Library Club on February 18. This has become an annual affair with the two clubs alternating as hosts.

First Row: E. Woolsey, P. Carter, S. Anspach, E. Hanson, Z. Anderson. **Second Row:** J. Johnson, J. Milne, B. Lodico, D. Thomas, B. Dailing, H. Anderson, D. Goldstein. **Third Row:** E. Kerr, W. Crandall, K. Warren, D. Hoover, E. Collinson, L. Kuehl.

Future Distributors

The students of the D.E. class meet for two hours a day in school, and are required to work at least fifteen hours a week in some business concern. During National Education Week the class had a downtown window display representing our high school in the field of Distributive Education. The D.E. float, decorated to portray the struggle between the Plow City Boys and the River Kings, won second place in the M Men's Day Parade. Pictures of employers and employees were taken at the various business houses and shown at a banquet for the students and their employers.

Miss Ruth Vertrees is the sponsor of this club.

A D.E. student at work

Let's look at textiles.

These are the D.E. Club officers. Boys: Darwin Hoover, Treasurer; Eldon Kerr, Publicity Mgr.; Bill Dailing, Vice-President. Girls: Elaine Woolsey, Recording secretary; Zoe Anderson, President; Elaine Hanson, Corresponding secretary.

Members of the class helping one another understand Retail Arithmetic.

Compiling material for their merchandise manuals is a big job.

One of the larger projects for the year was the making of a store lay-out. Each student drew a floor plan of the type of store he or she would like to own in the future.

At Christmas time the D.E. Class has a course in the art of gift wrapping. Here are some of the students wrapping packages and making table centerpieces.

This Christmas display was made using most of the packages which the students wrapped. By the way, that is only a manikin at the left, not an MHS student.

The D.E. Class at work

First Row: N. Ledford, J. Herngren, B. Wood, J. Carlson, V. Henss, D. Brenstrom, D. Congdon, C. Livingston, M. Driscoll, S. Swanson, J. Sandberg. **Second Row:** V. Larson, S. Johnson, J. Rottman, S. Pitzer, D. Spears, L. Williams, R. Bucerer, D. O'Neal, M. Romanofsky, N. Drake. **Third Row:** J. Safe, S. Watkins, N. Timmerman, B. Peterson, L. Carlson, K. Ettla, G. Johnson, L. Blitch, M. Dennis, M. Cheyne. **Fourth Row:** Z. Lindblade, M. Harmon, B. Fenley, D. Noble, D. Beckmann, M. Ferris, C. Foster, J. Evans, J. Seaberg, J. Brown.

Y-Teens

This club is open to all girls in high school. A Y-Teen initiation party, held as the main event during the drive for new members each fall, is always a highlight of the school year. Sponsored by the YWCA, this group is active in most phases of school activities.

First Row: B. Bohman, J. Elander, N. Lyss, P. Walters, N. Carton, Y. Koltenbeck, J. DeCausmaker. **Second Row:** M. Scott, M. Willard, P. Lundahl, E. Ainsworth, D. Nelson, L. Mader, M. Nelson, M. Wahlheim, J. Buck. **Third Row:** B. Sergeant, M. Parsons, F. Potter, M. Engvall, D. Cameron, J. Lundquist, E. Clausen, M. Carlson. **Fourth Row:** J. Nordahl, L. Kemp. M. Carlson, P. Rosborough, L. Marlier, D. Graham, P. Batten, J. Patterson.

First Row: N. Evans, D. Shinn, B. Knutson, D. Hendricks, P. Hartzell, E. Schultze. **Second Row:** A. Sheridan, J. Miller, J. Parker, T. Gustafson, T. Tribble, D. Stiegel, M. Lucas. **Third Row:** G. Cannon, D. Ullmark, J. Shipley, R. Melin, B. Johnson, L. Nordstrom, A. Magee, B. Putt. **Fourth Row:** H. McAdams, M. Bolster, B. Malmstrom, D. Goldstein, M. Jennings, M. Husen, B. Mill, C. Jacobs.

A number of after-game dances have been given by them in collaboration with the Hi-Y. Exceptionally interesting meetings are held the third Thursday of every month with guest speakers usually in charge.

Installation of Officers

G. McAdams, B. Malmstead, J. Johnson, E. Schultze, G. Cannon, A. Magee, P. White, Treasurer; A. Gustafson, President; Mrs. Drake, J. Seaburg, Vice-President; M. Bolster, Secretary; J. Parker, D. Hendricks, D. Shinn, V. Alftine, P. Hartzell, D. Ullmark, J. Carlson.

First Row: D. Hendricks, J. Miller, Mr. Mace Gordon, N. Ledford, Treasurer. **Second Row:** T. Railsback, V. Henss, A. Hamilton, J. Nordahl, J. Parker, Vice-President; K. Anderson, President. **Third Row:** D. Bronkema, A. Wieland, A. Olson, M. Seams, H. McAdams, M. Carlson, Secretary; E. Johnson. **Fourth Row:** P. Allen, R. Tschopp, D. Henss, E. Malmberg, H. Jahns, B. Malmstead.

The French Club

The French Club, open to all students who are enrolled in French classes or who have previously studied the language, is fundamentally a social organization. Some of the meetings of this club are held in the Rek, where members may play ping-pong, visit, or practice speaking French.

According to Mr. Mace Gordon, sponsor, the club will be reorganized in the near future.

First Row: S. Swanson, D. Brenstrom, S. Freeman, J. Carlson, V. Henss, J. Miller, S. Johnson. **Second Row:** M. Seams, J. Evans, H. McAdams, J. Parker, B. Malmstead, J. Nordahl, J. Lundquist, D. Hendricks. **Third Row:** L. Carlson, W. Malmstrom, A. Heyninck, D. Bronkema, D. Johnson, R. Ingvall, B. Becker, W. Johnson, D. Nobiling. **Fourth Row:** R. Lyons, T. Railsback, D. Wiklund, H. Jahns, E. Malmberg, C. Koivun, C. Sollo, J. McVey, S. Stegmiller.

First Row: R. Bucherer, G. Andreen, N. Evans, M. Willard, E. Thor. **Second Row:** J. Dunlop, D. Beckmann, J. Patterson, Secretary; R. Williams, B. Hamm. **Third Row:** D. Wood, V. Forsberg, R. Bodenbender, Program Chr.; B. Trevor, President; B. Swiatkiewiez, E. Oppenheimer, Vice-President.

Junior Classical League

The JCL is striving to build up the interest in Latin which was formerly maintained by the Senior High School.

The club meetings were well attended and good spirit was shown by all. Much enthusiasm is shown by those who are in the club and it is their hope to create a better interest in the cultural subjects which are always a help in later life.

Majorettes

These girls have added sparkle to the programs during the football season and entertained several times at half-times during the basketball season.

Anne Isaacson, Joy Larson, Jackie Dempsey, Nancy Hartzell, Maureen Van Goetham, Irita Tedrick, June Miller, B. Walters, Nancy Kemnitz, Gloria Dempsey and Jean Wood, Majorette captain.

The Marching Band

First Row: R. Flanagan, Coolidge Band Director; J. Larsen, M. VanGoethem, B. Walters, I. Tidrick, N. Kemnitz, J. Wood, Majorette Captain; J. Miller, G. Dempsey, N. Hartzell, J. Dempsey, A. Isaacson, E. E. Youngdahl, High School Band Director. **Second Row:** P. White, J. Davis, C. Weissenburger, J. Gustafson, B. Nutt, P. Ogden, N. Drake, B. Mills, D. Paarmann, R. Lyss, J. Safe, W. Covault, J. Apperson, R. Castle. **Third Row:** J. Van Oteghem, N. Sheley, J. Olson, T. Johnson, W. Congdon, M. Seams, R. Steele, A. Johnson, M. Bratton, C. Doty, R. Starner, J. Snyder, D. Newquist, J. Welander, C. Galley. **Fourth Row:** J. Brown, M. Osheroff, B. Gegenheimer, M. Firman, V. Velichkoff, T. Hewitt, J. Hendricks, W. Malmstrom, E. DeBaker, I. Harkcom, D. Beckmann, D. Nobel, J. Larson, B. Olson, N. Swenson, Flag Bearer. **Fifth Row:** J. Buller, D. Buller, A. Gustafson, R. Bodenbender, W. Thompson, M. Hines, J. Melton, P. Petit, L. Smith, V. Forsberg, T. McEniry, L. Greenwood, R. Soderstrom, R. Malmstead.

The Moline High School and Community College Band did a fine job providing the music for our athletic contests. The 70 musicians and 11 majorettes have worked before and after school hours in order to work up half-time formations for the football games. One of these was "Say It With Music" during which a lyre, a top, and a teapot were formed. The crowd sang "I'm a Little Teapot" during the latter formation.

At the Rock Island game they formed the half-time score, and at the Tilden game on Armistice Day a shield, a flag, and three crosses were formed. At other games they outlined the date, a football and the initials of our opponents. During the basketball season, the Senior High Band alternated with the Junior High bands in keeping up our spirits during the tension between games and during half-times.

The Annual Concert was presented on April 6 at which the first division soloists were presented. These hard-working musicians presented a total of thirty-two performances this year.

The Orchestra

The Moline High School and Community College Orchestra has had a very successful season. Besides playing at all the plays and at Commencement exercises, the orchestra presented its first "All Orchestra Concert" on May 20. The program consisted of various concert numbers and selections by their contest-winning soloists.

As a club, the orchestra sponsored the dance after the Moline-Galesburg game on February 25, 1949. They also have built up their treasury fund by selling tags for the Moline-East Moline games.

Standing: B. Allen, C. Sollo, L. Smith, B. Malmstead. **Seated:** S. Freeman, S. Johnson, B. Sandstrom, J. Safe, B. Johnson, D. Congdon, C. Doty, J. Melton, V. Velichkoff, P. White, R. Starner, W. Malmstrom, N. Grafton, P. Petit.

First Row: S. Johnson, A. Gustafson, L. Nordstrom, Z. Anderson, J. Morrison, M. Doerr, J. Carlson, J. Fox, M. Parsons. **Second Row:** C. Jacobs, J. Shropshire, N. Johnson, J. Johnson, N. Holdeman, E. Clauson, R. Williams, D. Cameron. **Third Row:** R. Quilty, M. Borgonjon, N. Sanders, J. Bergstedt, B. Johnson, M. Smith, M. Carlson, C. Larson. **Fourth Row:** R. Meersman, D. Hill, B. Hedrick, L. Smith, T. Mullen, T. Phillips, J. Teske, C. Dudley, L. Wynn.

First Row: E. Schultze, P. Lundahl, M. Scott, J. Carlson, D. Hendricks, H. Johnson, J. Weir, D. Brenstrom. **Second Row:** B. Hill, M. Jennings, V. Boyles, D. Nelson, M. Bjorndahl, M. Wahlheim, J. Nordahl, B. Malmstead. **Third Row:** C. Truman, T. Railsback, D. Bronkema, P. Walther, B. Puschnig, W. Anderson, F. Eberhardt, K. Samuelson. **Fourth Row:** B. Baldwin, A. Mole, J. Smith, W. Anderson, J. Melton, G. Hancock, A. Anderson, B. Lodico.

The Choir

The choir under the direction of Miss Becker, has presented such enjoyable programs as "One Night of Melody" and Christmas Vespers during the past school term. They also sang at the Commencement exercises and Baccalaureate services for both the June and January divisions.

CHRISTMAS VESPERS

The thirteenth annual Christmas Program was presented on December 12, 1948, and was enjoyed by all who attended.

"One Night of Melody"

The eighth annual One Night of Melody, directed by Miss Margaret Becker, was presented by the Moline Community College and Senior High Choir on January 20, 1949. The choir, singing the "Polka" from Schwanda with Bill and Ruth Schilling providing a two-piano accompaniment opened the program.

The next scene, laid in a unique record shop in which the records came to life, featured such able performers as Beverly Malmstead, Jackie Elander, and the members of the Swing Band. A romantic setting and romantic songs ably describes the next scene during which such songs as "Cecelia," "Confess," "That Certain Party," and "It's Only a Paper Moon" were sung.

The Boys' Quartette provided entertainment between the acts while portraying the old-time Side-Show Minstrels.

Down among the sheltering palms of old Hawaii was the setting for the last scene. The guests from a steamship entertained the inhabitants of this island with "Boom-fa-ra-la," "My Little Grass Shack," "Down Among the Sheltering Palms," and "On a Slow Boat to China," and many others.

As always, One Night of Melody was also one night of enjoyment.

Standing: C. Jacobs, S. Johnson, N. Sanders, B. Johnson, B. Malmstead, M. Scott, P. Lundahl, M. Wahlheim, E. Schultze, B. Bohman. **Kneeling:** J. Herngren, J. Elander, D. Nelson, M. Carlson.

Scandinavian Singers

The Scandinavian Singers have been one of the busiest organizations in the school. Rehearsing twice weekly, the girls have found it possible to put on sparkling shows before various social and political groups. Proof of this statement is the fact that they have always been called the "happy girls" from Moline high.

The girls, accompanied by Bill Schilling again this year, contributed their talents to "One Night of Melody" and were outstanding in the Swedish songs and hombo dance.

Jackie Elander, Vice-President; Betty Bohman, President; Marion Carlson, Secretary; and Dolores Nelson, Treasurer.

The R E K

The lively ping-pong room, with red, orange, blue, and green hands on the walls, the noisy booths lining the coke room, with candy, pop, and sandwiches galore, and the dimly lighted dance room, with music hot and sweet, blaring through it, that's the REK. Run by a student committee, and ably sponsored by Mrs. Harry Frieden and her adult board, this youth center has proved to be a second home to many MHS students. A membership bought in the fall entitles a student to come to the REK any Wednesday, Friday, or Saturday night, and sometimes more often. Special dances are held on big occasions, when an orchestra is engaged and an admission fee is charged.

The REK had a completely new paint job and some new furniture last fall, and we're all proud of it. The new committee was chosen then also. The REK schedule doesn't begin or end with the school year. Except for the month of August, the REK has been open continually for several years. During the summer, the hours are longer and the REK is open more often. You can be sure to meet your friends at the REK.

HOUSE COMMITTEE

Barbara Johnson
Mark Engdahl
Gale Flynn
Barbara Owen
Ernie Peterson
Wauneta Earl
Don Karlix
Barbara Peterson
Ralph Medd
Alice Anderson
Monte DeBell
Harry VanderVennet

Standing: Giles Wiegandt, Dolores Beckmann, Tom Railsback, Basil Hedrick, Bob Seaberg, Raymond Fillmer, Reinhardt Bodenbender, Donna Cameron, Stanley Stegmiller, and Lowell Greenwood. **Sitting:** Jo Ann Evans, Lois Kemp, Carol Foster, Jim Ziffrin, Sally Bowles, and Donna Brenstrom.

"And Came The Spring"

The Cast

Mrs. Hartman	Carol Foster
Mr. Hartman	Jim Ziffrin
Virginia Hartman	Donna Cameron
Midge Hartman	Sally Bowles
Elliot Hartman	Stanley Stegmiller
Carolyn Webster	Jo Ann Evans
Buzz Lindsay	Reinhardt Bodenbender
Keith Nolan	Tom Railsback
Gabby Allen	Donna Brenstrom
Christine Myers	Donna Hendricks
Mrs. Fields	Lois Kemp
Edna	Dolores Beckmann
Freddie North	Lowell Greenwood
Mr. Fields	Basil Hedrick
Alan Fields	Bob Seaberg
Clancy	Giles Weigandt
Messenger	Raymond Fillmer

Under the direction of Miss Barbara Garst, the junior class again presented a successful play, this year a light comedy, "And Came the Spring," written by Marrijane and Joseph Hayes. The plot revolved around the growing-up of teen-age Midge and her attempts to attract the attention of Buzz who, in turn, was very much interested in her older sister, Virginia. Carolyn, Virginia's sophisticated friend, further complicated matters by falling in love with Keith, Virginia's current interest. All's well that ends well, however, and so it was when Cupid finally untangled his arrows and each girl got her man.

Seated: R. Meersman, H. Johnson, D. Stiegel, N. Evans. **Standing:** P. Walther, M. Carlson, B. Schilling, J. Frieden, D. Almquist, H. Johnson, B. Mill, M. Cratsenberg, A. Sheridan, B. Kask, M. Willard, L. Kuehl.

"Life With Father"

The Cast

Father	**Roger Meersman**	**Dr. Sommers**	**Lon Kuehl**
Vinnie	**Harriet Johnson**	**Cousin Cora**	**Marion Carlson**
Clarence	**Don Stiegal**	**Mary Skinner**	**Nancy Evans**
John	**Jack Frieden**	**Margaret**	**Marilyn Cratsenberg**
Whitney	**Don Almquist**	**Annie**	**Mary Jane Willard**
Harlon	**Harry Johnson**	**Della**	**Bessie Mill**
Rev. Dr. Lloyd	**Bill Schilling**	**Nora**	**Anna Mary Sheridan**
Dr. Humphries	**Phil Walther**	**Maggie**	**Betty Jo Kask**

Only recently released for amatuer production "Life With Father" written by Howard Lindsey, and Russel Crouse, directed by Miss Barbara Garst and produced by the Senior Class on November 19, 1948, joined the long list of dramatic favorites staged and well received by the audiences at Moline High.

In one of the best comedies ever written, father, Clarence Day, opposes mother's ideas, and also softens to her many whims. This red-haired family is one of the laughable, loveable, and typically American families of the time. The romance was supplied by the Day's oldest son Clarence and Mary Skinner, a visiting cousin. The baptism of father, his raging over visiting relatives, the money-making ventures of John and Clarence Jr. and life with father in general were enjoyed by all.

Seated: T. Railsback, H. Johnson, B. Schilling, M. Bolster, M. Willard, R. Meersman, J. Parker, B. Malmstead, P. Allen. **Standing:** P. Walther, D. Richardson, R. Bodenbender, N. Evans, J. Frieden, B. Jardine, J. Brown, J. Huebsch, G. Andreen, D. Hendricks, J. Nordahl, B. McWilliams, A. Sheridan, M. Seams, D. Stiegel, V. Henss, M. Cheyne.

"Pride and Prejudice"

The Cast

Mr. Bennet	Bill Schilling
Elizabeth Bennet	Nancy Evans
Mrs. Bennet	Marilyn Bolster
Jane Bennet	Harriet Johnson
Lydia Bennet	Mary Jane Willard
Mr. Darch	Jack Frieden
Mr. Bingley	Reinhardt Bodenbender
Mr. Collins	Roger Meersman
Charlotte Lucas	Janet Parker
Lady Lucas	Pat Allen
Lady Catherine	Beverly Malmstead
Fitzwilliam	Tom Railsback
Mr. Wichham	Bill Jardine
Hill	Phil Walther
Miss Bingley	Anna Mary Sheridan
Mrs. Gardiner	Mary Cheyne
Maggie	Marilyn Seams
Captain Denny	Don Stiegel
Mrs. Lake	Donna Hendricks
Amelia	Virginia Henss
Belinda	Gloria Andreen
Amanda	Janet Nordahl
Agatha	Jo Ann Brown
Young Man	Bob McWilliams
Young Man	Jack Huebsch
A Maid	Diana Richardson

"Pride and Prejudice" was the big production of the year for the Dramatics Club. This play, a drama featuring the love and comedy involved in the marrying off of three lovely but poor daughters, was set in the 19th century. The path of love is never smooth, and Mrs. Bennett's blundering ways were an obstacle not easily surmounted. The cast effectively presented the finely drawn characters from Miss Jane Austen's novel.

The A.D.C.-Fellowship Production

Music, comedy, singing, and dancing were together again this spring in the "The Forty-Niners," the annual ADC-Fellowship Production which was enjoyed by capacity crowds on April 21 and 23.

The tenth performance of its kind at MHS, the show combined minstrel and farce based on the gold rush days of 1849 in the wild west.

The first act consisted of satirical interpretations of western horse operas and medical practice of the day, exaggerated scenes in one of the mining town cafes which were so popular during that era, and a dancing horse, Snow White and the Seven United Mine Workers.

A minstrel show, held for the purpose of celebrating the one hundredth anniversary of the discovery of gold in California was the setting for the second part of the program. The soloists in both sections were excellent and the 120 seniors who took part and "let their hair down" had as much fun as they reached the end of week's of hard work as did the audience who watched them.

First Row: G. Andreen, M. Cheyne, J. Parker, N. Evans, M. Willard, D. Hendricks, S. Freeman. **Second Row:** J. Evans, N. Kemnitz, B. McWilliams, M. Carlson, P. Allen, J. Lundquist, D. Bronkema. **Third Row:** E. Thor, J. Bergstedt, P. Smarsty, D. Stiegel, P. Walther, J. Nordahl, W. Earl, L. Marlier. **Fourth Row:** K. Ettla, D. Cameron, B. Gordon, D. Landis, B. Jardine, A. Anderson, B. Schilling, M. Bolster, B. Malmstead.

Line O' Type Staff

The Staff

Editors	**Nancy Evans, Marilyn Bolster, Bill Jardine**
Associate Editor	**Fall, Pat Allen; Spring, JoAnn Evans**
Assistant Editor	**Mary Cheyne**
Feature Editors	**Fall, Marion Carlson; Spring, Dick Croy, Betty Hasson**
Sports Editor	**Bill Schilling**
Assistant	**Dick Soderstrom**
Photographer	**Fall, Don Landis; Spring, Bob Gordon**
Business Manager	**Bob McWilliams**
Advertising Manager	**Janis Bergstedt**
Assistants	**Elaine Thor, Gloria Andreen**
Subscription Manager	**Mary Jane Willard**
Assistant	**Pearl Smarsty**
Circulation Manager	**Reinhardt Bodenbender**
Typists	**LaNeva Marlier, Lavona Mader**
Advisor	**Miss Ella M. Cockrell**

The members of the L.O.T. staff are busy from August until June putting out sixteen very interesting issues of the paper. Their talents are especially noted in the extra special issues at Thanksgiving, Christmas, and the graduation issues. A swell job has been done by this year's staff—Congratulations on a fine paper.

First Row: B. McWilliams, N. Evans, S. Freeman. **Second Row:** J. Brown, J. Parker, P. Smarsty. **Third Row:** B. Jardine, M. Bolster, L. Marlier, M. Cratsenberg.

1949 Imp Staff

Editor	**Nancy Evans**
Editorial Staff	**Jack Frieden**
	Bill Jardine
	Janet Parker
	Marilyn Bolster
Business Manager	**Bob McWilliams**
Advertising Manager	**Shirlie Freeman**
Subscription Manager	**Pearl Smarsty**
Copy Readers	**JoAnn Brown**
	Marilyn Cratsenberg
Typists	**LaNeva Marlier**
	Lavona Mader
Art Editor	**Lavona Mader**

The Imp, Moline High's literary publication, is published annually to encourage creative writing. The magazine includes short stories, editorials, poems, and articles written by the students and selected by the editorial staff. Each year a contest is held to choose the cover design for the publication. Miss Ella M. Cockrell is the faculty advisor.

The 1949 "M" Staff

The arduous task of putting together the M has once again been completed. The staff this year, as in years past, has worked hard to try to keep the M up to the high standard of interest and popularity it has held at MHS since it was first published in 1913 under the leadership of Miss Julia A. Gettamy, Head of the English Department. This year's advisors were Miss Ella Cockrell and Miss Vivian Crisswell.

First Row: S. Freeman, J. Seaberg, N. Bennett, J. Shipley, P. White, N. Ledford. **Second Row:** M. Engvall, J. Safe, N. Grafton, G. Cannon, A. Olson, M. Husen, W. Earl. **Third Row:** P. Smarsty, D. Douglas, N. Hunter, Z. Lindblade, J. Toline, M. Bjorndahl, B. Malmstead, Miss Crisswell. **Fourth Row:** A. Magee, B. Allen, B. Schilling, D. Landis B. Gordon, A. Anderson, C. Dudley.

Editor ..... **Joette Toline**
Assistant Editor ..... **Ann Olson**
Picture Editor ..... **Nancy Ledford**
Art Editor ..... **Barbara Bonggren**
Copy Editor ..... **Pearl Smarsty**
Assistants ..... **Bev Malmstead, Nancy Kemnitz, Elaine Thor, Zondra Lindblade**
Photographer ..... **Bob Gordon**
Senior Activities ..... **Donna Hanson, Mary Bjorndahl**
Sports Writer ..... **Bob Allen**
Business Manager ..... **Nancy Bennett**
Advertising Manager ..... **Pat White**
Assistants ..... **Jo Seaberg, Bill Hull, Marilyn Bolster, Shirlie Freeman**
Cliff Dudley, Nancy Evans
Subscription Manager ..... **Bill Schilling**

TEAM!

SPORTS

TEAM!

The Athletic Board of Control

Seated: Harley D. Moorhusen, C. W. Holmgren, Gerald W. Smith, Alex Jardine.
Standing: George F. Senneff, Mr. A. W. Wood, Mr. Mark Marsell, Mr. Walter H. Congden, Mr. Roy Conrad.

The Athletic Board of Control consists of nine members. The main functions of the board are setting prices for admission to athletic contests, authorizing award of letters on recommendation of coaches, recommending the purchase of special equipment, and passing on distribution of funds of the three high schools. The athletic board is largely a policy board. There are no students on this year's board.

Cheerleaders

Ann Magee, Anna Sheridan, Joy Shipley, Captain; June Miller, Tony Gustafson.

Hay Rah for the Moline Cheerleaders! The girls did a swell job this year and exhibited new white suits to the fans as well. They not only induced a receptive audience, but boosted the teams on to many victories. Joy Shipley proved to be a very able captain and also was our team's candidate for Sweet Sixteen Queen at the State Tournament.

These three girls Betty Knutson, LaDonna Williams and Gloria Dempsey were chosen as alternates in order that the squad always consist of five girls. They were always ready when they were needed.

G. A. A.

THE BOARD MEMBERS

First Row: Mrs. Carlson, Sponsor; F. Cameron, Recording Secretary in the Fall; J. Buck, B. Mill, Secretary. **Second Row:** P. Hartzell, D. O'Neal. **Third Row:** B. Dyce, H. McAdams, J. Safe. **Fourth Row:** D. Larson, J. Patterson, J. Brown, P. White, Treasurer. President A. Magee and J. Evans the Spring Recording Secretary were not present for this picture.

The G.A.A. is open to any athletic girl with the required number of points for the various sports. This organization has an official board of control which purchases award letters, G.A.A. pins, and other trophies given to deserving girls, and has sponored several after game dances; one of these was the "Crown Capers" held on M-Men's Day. Sponsored by Mrs. Carlson, physical education director, the G.A.A. is prominent among high school clubs.

AWARD WINNERS

First Row: J. Toline, Y. Koltenbeck, F. Cameron, D. Shinn, J. Miller, P. Hartzell. **Second Row:** J. Isenberger, B. Putt, Mrs. Carlson, B. Mill, A. Magee.

Working out on the trampoline.

Monday night is bowling night.

The girls play for keeps.

A typical girls basketball team.

Candle-light initiation into G.A.A.

A group at the G.A.A. Christmas party.

THE ROYAL ATTENDANTS

Betty Bohman

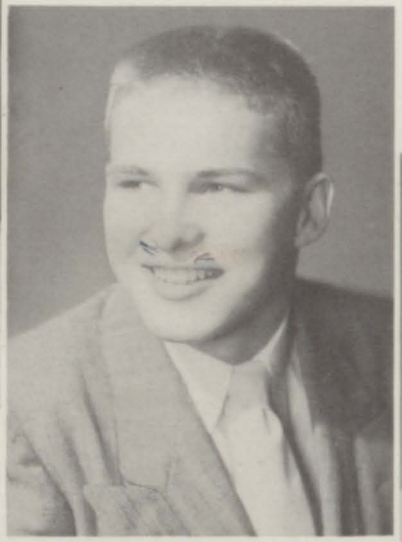

Kenny Samuelson

Jackie Elander

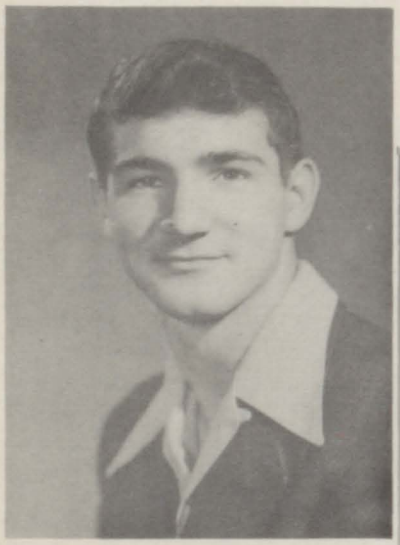

Ray Tschopp

Marilyn Scott

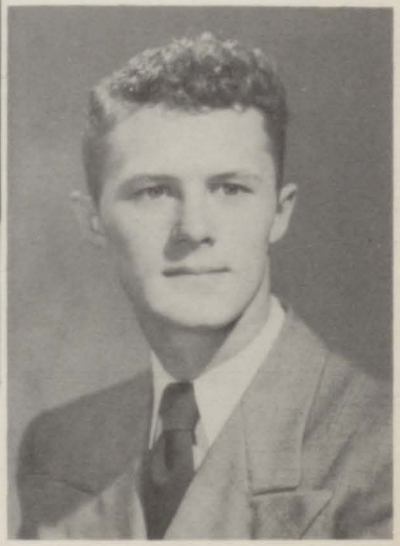

Al Shipley

M Queen
LOT King
JOY SHIPLEY
DON HENSS

"M" Men's Day

The twenty-seventh annual M Men's Day, November 5, 1948, was a dreary, rainy day until just before parade time in the afternoon. The sun was shining brightly as we stepped from the auditorium, where the king and queen of the day had just been crowned. Don Henss and Joy Shipley were king and queen, attended by Kenny Samuelson and Betty Bohman, Raymond Tschopp and Jackie Elander and Al Shipley and Marilyn Scott.

This parade was one of Moline High's finest. The king and queen in a snappy black convertible followed the majorettes and the high school band, with the attendants, also in convertibles, coming next. The floats, interspersed with the junior high school bands and floats, made up the rest of the parade. The judges, viewing the parade from different places along its path, awarded Harriet Johnson and her baby carriage first prize of ten dollars. Second, third, fourth, and fifth prizes went to The Future

. . . 1948

Distributors, Zoe Anderson, Lettermen's Club, and the Walking Group of Clinton Football Players, respectively. The prize money was given by the Moline Athletic Association.

The M Men had their annual banquet before the game after which, as is traditional, they were guests at the football game. The welcoming speech was well taken care of by Queen Joy after she had been presented a bouquet of chrysanthemums. The royal maids of the day passed in review while the royal masters dressed for the game.

After a thrilling victory over the River Kings, the conquered and conquerors made their way to the high school gym for one of the ever-popular after-game dances. At the "Crown Capers," sponsored by the G.A.A., the king and queen were re-crowned and started the ball rolling by pairing off and dancing while the crowd watched.

Everyone was happy. Well, why not? We won our game and all had fun.

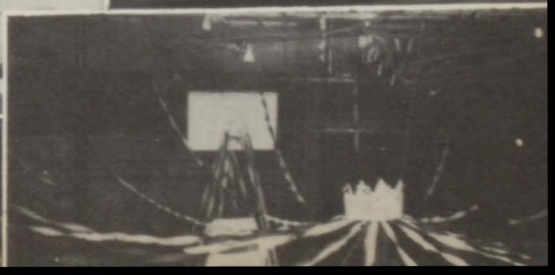

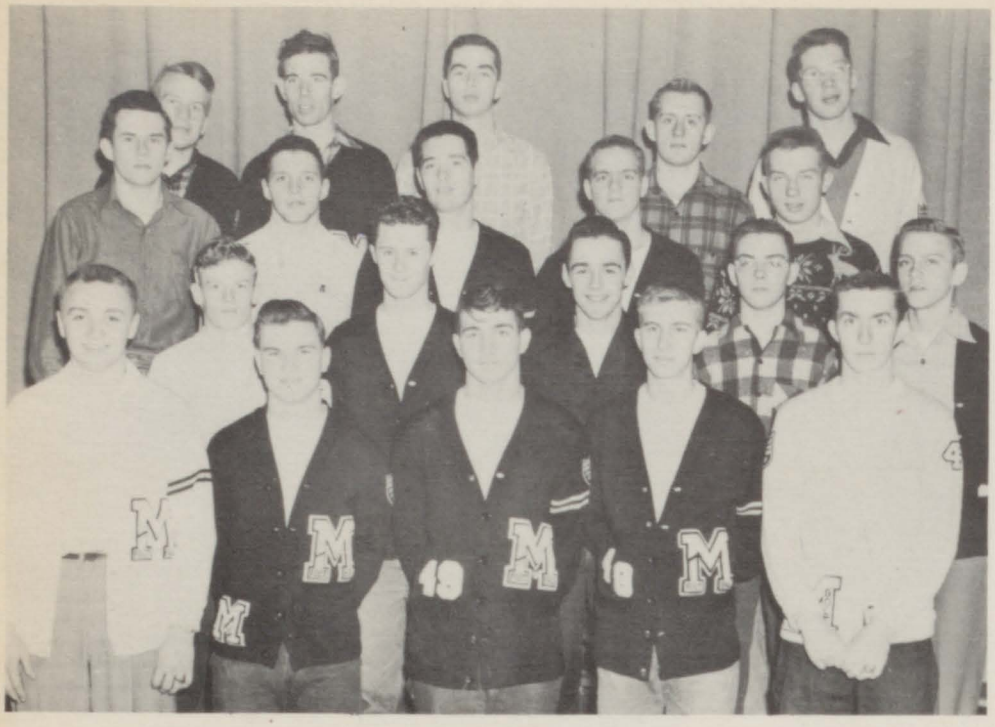

First Row: J. Allen, P. Sellers, R. Tschopp, Treasurer in the Fall; W. Anderson, M. Bloomberg. **Second Row:** J. West, A. Shipley, Vice-President, in the Fall, President in Spring; J. Sharpe, H. Moline, B. Yeager. **Third Row:** R. Swanson, W. Schweinberger, President in the Fall; R. Hicks, T. Mullen, D. Sandler. **Fourth Row:** T. Beling, J. Hinde, B. Allen, J. Liljeberg, D. Landis.

Lettermen's Club

The MHS Lettermen's Club, organized to promote more interest in athletics and good sportsmanship, is composed of all the lettermen in high school. The lettermen this year sold Moline Maroon emblems and car signs, a project which went over big with the people of Moline. Among the other activities of the club were helping with the M-Men's Day parade, sponsoring an after game dance, and donating intramural awards. The club backs all the intramural activities during the year. Mr. Seth Boyd is the group's very enthusiastic sponsor.

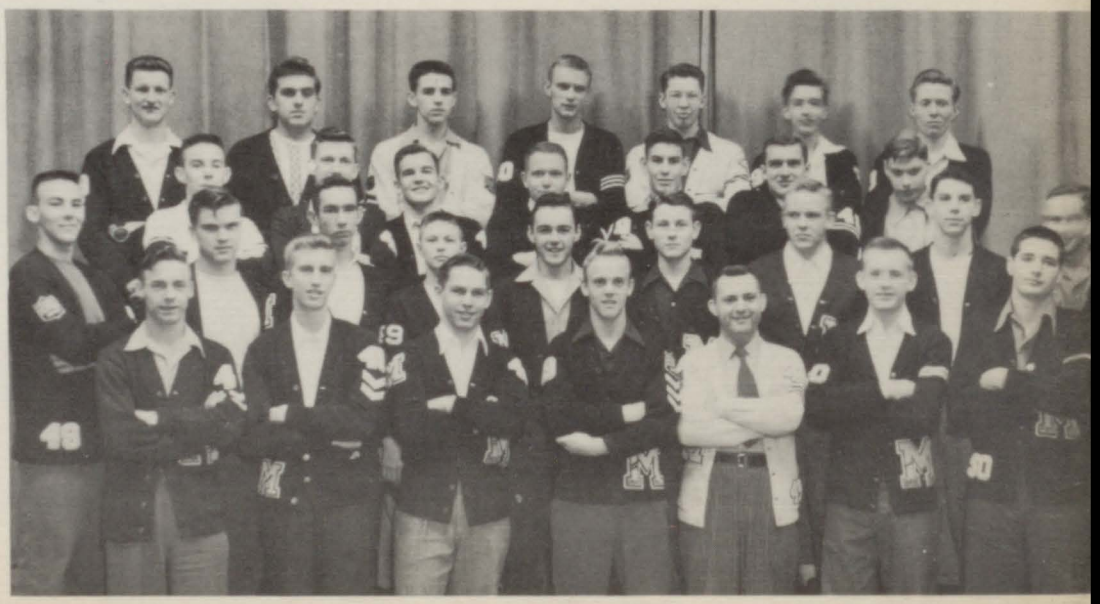

First Row: W. Wiborg, W. Anderson, B. Baldwin, R. Masengarb, Vice-President in the Spring; Seth Boyd, J. Liljeberg, R. Hicks. **Second Row:** J. Lopez, P. Sellers, R. Crosby, H. Braasch, J. Sharpe, J. Mills, D. Abrahamson, Secretary in the Spring; E. Larson, B. Schrempf. **Third Row:** D. Lopez, R. Anderson, D. Evans, J. Schollenberger, J. VanDaele, P. Erickson, V. DeVolder. **Fourth Row:** E. Ehen, L. Zelino, B. Gordon, K. Moore, Secretary in the Spring; D. Landis, J. Horvath, B. Jardine.

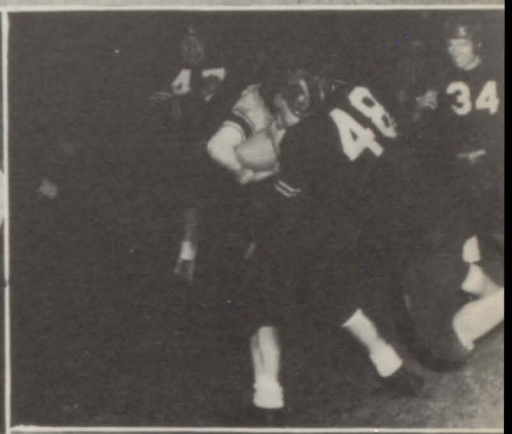

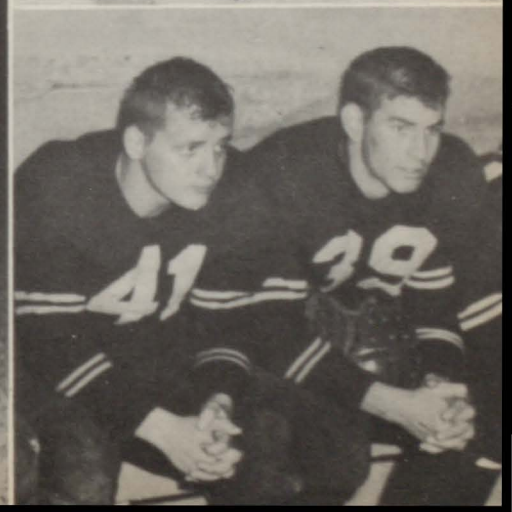

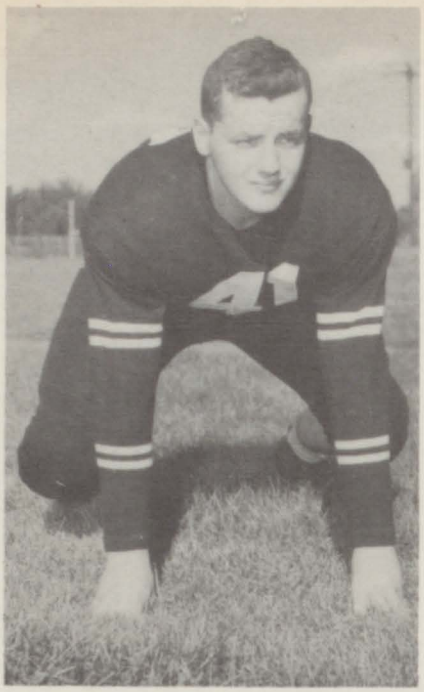

GERRY SCHMIDT
- guard -
Honorary Captain

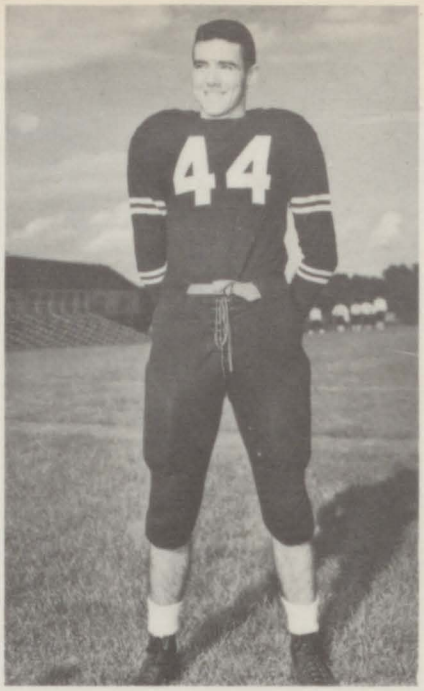

DON HENSS
- quarterback -
Most Valuable Player

Football 1948

First Row: K. Moore, T. Beling, L. Zelnio, G. Schmidt, K. Samuelson, J. VanDaele, W. Schweinberger, A. Shipley. **Second Row:** Mr. Drake, E. Ehen, J. Hinde, B. Baldwin, F. Eberhardt, R. Tschopp, A. Duke, R. Hicks, D. Henss, J. Liljeberg. **Third Row:** D. De Taeye, J. Tindall, P. Sellers, N. Viviani, J. Lopez, P. M. Erickson, D. Abrahamson, B. Becker, T. Mullen, G. Johnson, F. McGlaughlin. **Fourth Row:** C. Wood, G. Sharpe, J. Cline, B. Dunbar, R. Lyons, B. Petrilli, D. Croy, R. Johnson, B. Allen, P. S. Erickson, D. Johnson, J. Allen, D. Hill, B. Wilkenson, K. Chumbley, Mr. Vavrus.

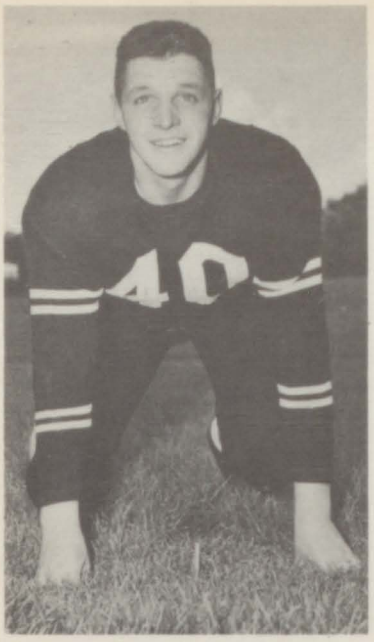

Wayne Schweinberger
– guard –

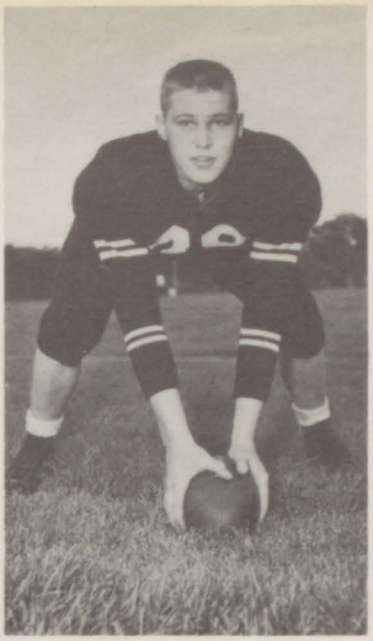

Ken Samuelson
– center –

Jim Van Daele
– tackle –

With the best record since 1940, the 1948 edition of the Maroon football squad compiled nine victories to one defeat to qualify as one of the best squads in Maroon gridiron history.

After a tough spring football practice and a rebuilding in the Maroon line, Galesburg proved no opposition to the Drakemen, as Moline, under the leadship of Don Henss and Austin Duke, took the measure of the Silver Streaks 39-12. With a sterling display of hard-running, Jack Liljeberg nailed a starting position at right half with a touchdown.

Outplaying a bigger Freeport line, Moline gained a 6-0 decision. Kenny Samuelson, using his big frame to good advantage, blocked a Freeport punt on the Pretzels' 5 yard-line. As the ball bounced off Kenny's chest, Al Shipley, Maroon flanker, pounced on it for Moline's only score. The game was a see-saw battle all the way.

Moline's forward wall improved with every game during the season and gave the best account of itself at Kewanee, holding the hapless Boilermakers to a mere 47 yards. The 40-0

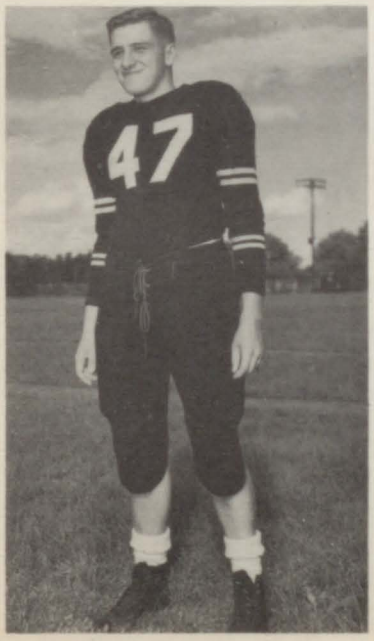

Paul M. Erickson
– tackle –

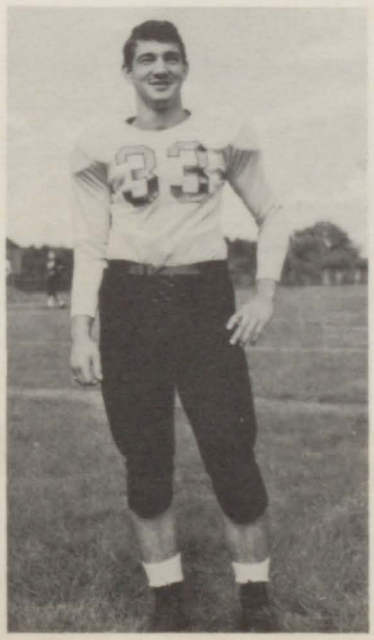

Ray Tschopp
– fullback –

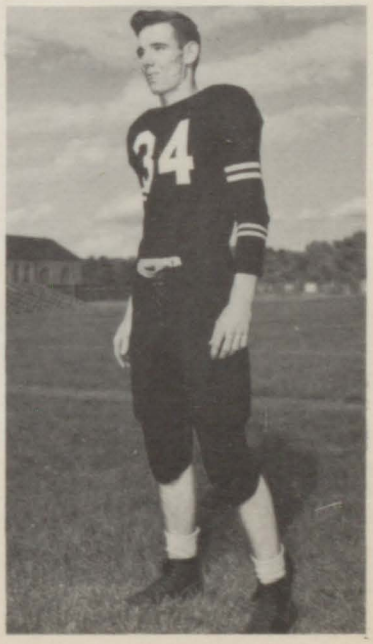

Jack Hinde
– end –

Tom Beling
– tackle –

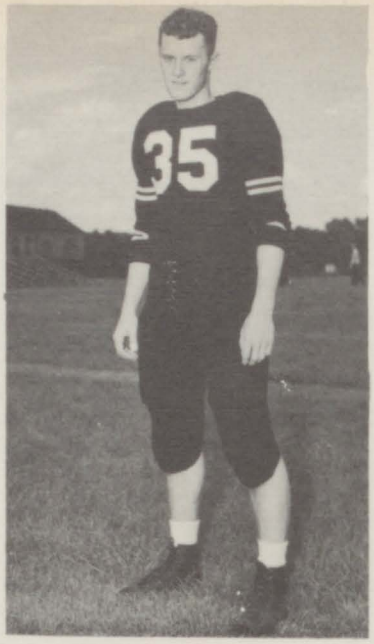

Al Shipley
– end –

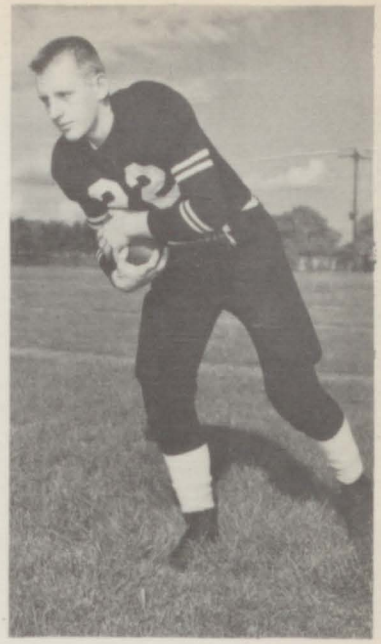

Jack Liljeberg
– halfback–

victory was so decisive that it would be hard to pick any one player as the star, but Fred Eberhardt and Ray "hatchet man" Tschoop gave a good exhibition of hard running as they made one touchdown apiece. The Maroon reserves played almost the entire last half.

Ah, sweet revenge, as Moline defeated traditional foe, Rock Island, 32-7. Coaches Drake, Vavrus, and Swanson were beaming from ear to ear as Tschopp scored two touchdowns, while Liljeberg, Henss, and Duke rounded out the scoring with one apiece. Moline's line play was superb with Jim VanDaele sumarining Islander backfield men time and again. Ray Tschopp broke the 7-7 tie at the beginning of the second half by falling on the Maroon kick-off in the Islanders' end zone.

East St. Louis proved little competition for the powerful Drakemen, as the Maroons rolled up a 37-13 victory. Duane Sandler turned in the best run of the game on a 67 yard return of an intercepted pass. Austin Duke romped 63 yards for the first score.

Elton Ehen
– tackle –

Brian Baldwin
– guard –

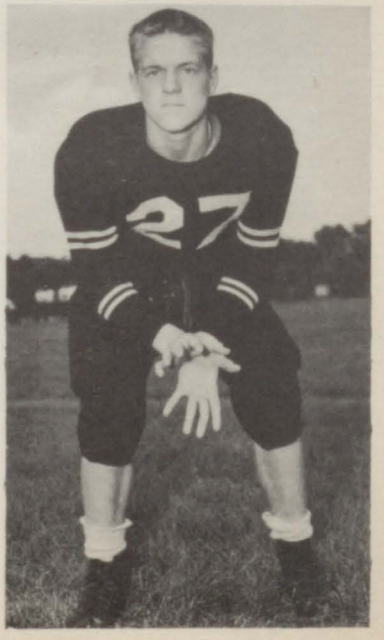

Ted Mullen
– quarterback –

Duane Sandler
– halfback–

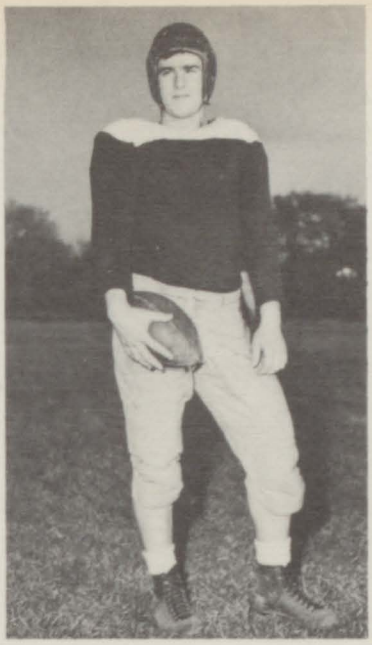

Fred Eberhardt
– quarterback –

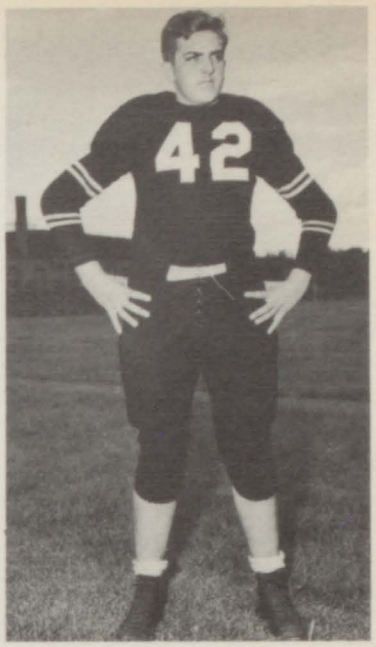

Leonard Zelnio
– tackle –

That old Davenport jinx was in its true form at Brady St. Stadium as the Maroons lost a heart-breaker 14-6. One of the deciding factors of the defeat was "General" Henss' leg injury incurred in the East St. Louis game. Don came in only once, but during this time he led the Maroon and White to a touchdown, Austin Duke carrying the ball. Gene Moeller intercepted a Moline aerial late in the fourth quarter and romped over for the winning tally.

Moline gained possession of the Blackman trophy, awarded each year to the winner of the Moline-East Moline game, by defeating the Panthers 42-13. The touchdown parade continued as usual, but the bright spot in the Maroon victory was the extra point combination of Paul M. Erickson kicking and Dick Abrahamson holding, converting for 6 straight extra points. Tom Beling, reserve tackle, moved thru numerous times to drop East Moline's passer for long losses.

Compiling the biggest score of the '48 season, Moline romped over Clinton 48-7. Moline, led by Duke, Tschopp, Liljeberg, Shipley, and Hicks, piled up 323 yards rushing. Six more

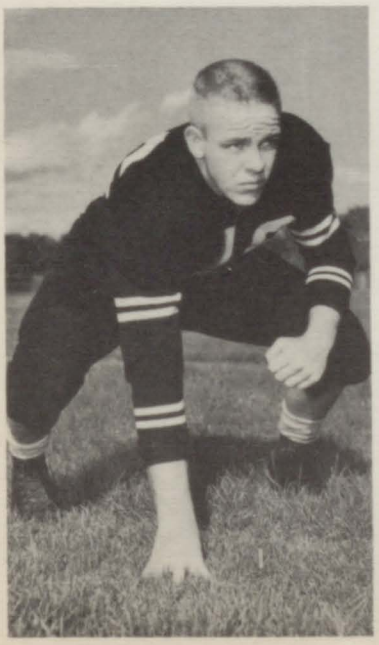

Dick Abrahamson
– tackle –

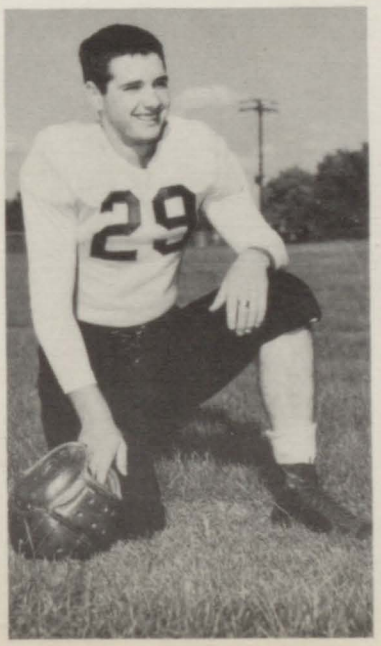

Ronnie Hicks
– quarterback –

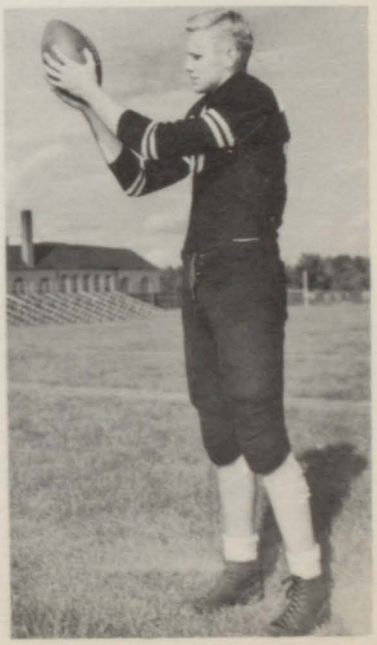

Ken Moore
– end –

Perry Sellers
– guard –

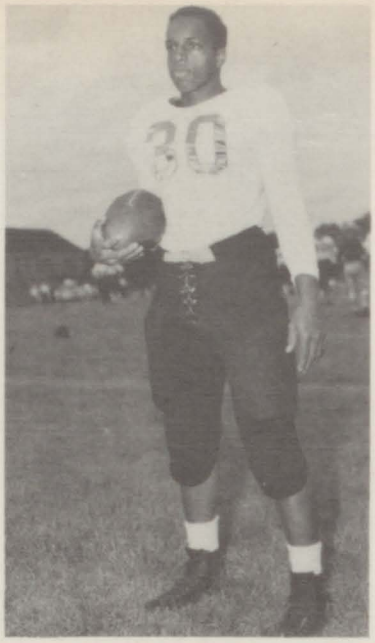

Austin Duke
– halfback–

Ronnie Johnson
– tackle –

extra points were added by the now famous combination of Erickson and Abrahamson. Duke scored on the second play of the game with a 45 yard jaunt to Clinton pay dirt.

A game that had all the earmarks of a Golden Gloves tournament was the Tilden Tech-Moline game. The Chicago sluggers bowed before the Drakemen 31-0. Don Henss, star Maroon quarterback, unleased a passing attack that carried for 147 yards. "General" Don completed 7 of 14 passes. Al Shipley was on the receiving end of a 43 yard touchdown heave. Kenny Samuelson played his greatest game for the Maroons as he backed up the line in fine fashion.

Moline placed six men on the Northwest all-star team, Don Henss, Ray Tschopp, Al Shipley, Wayne Schweinberger, Jerry Schmidt, and Kenny Samuelson. Don Henss made two all-state teams and was voted the most valuable player. Jerry Schmidt was elected honorary captain.

Moline gained a total of 2,981 yards to their foes' 982. Austin Duke was the top Maroon ball carrier with a 6.8 yard average per try. Moline racked up a grand total of 281 points.

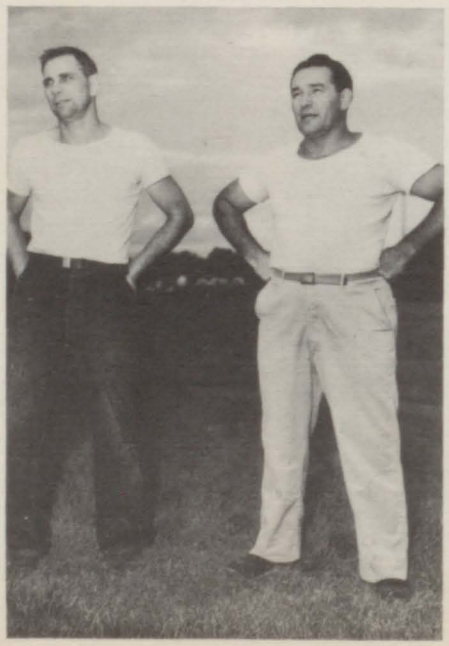

Coaches Archie Swanson and Joe Vavrus.

Letter Winners Not Pictured

Ken Chumbley
Jerry Allen
Don DeTaeye
Baxter Dunbar
Paul S. Erickson
Don Johnson
Joe Lopez
Nick Viviani

Wrestling

The wrestling team, under the able direction of coach Joe Vavrus, enjoyed its best season in three years of competition. Gene Sharpe, a returning letterman from last year's team, was the mainstay of the squad this season. He lost only three times, two of which were in state tourney competition.

The team traveled more this season than in the past and also racked up a number of victories against tough opponents. Eight boys qualified for state tournament competition at Champaign. They were: Gene Sharpe, Baxter Dunbar, Charles Jasper, John Ontiverous, Nick Viviani, Dick Croy, Dick Lopez, and Dale Buller. Baxter Dunbar and Gene Sharpe advanced to the semi-finals before they were eliminated.

A growing interest in wrestling, now three years old at MHS, was shown this year by the large number of boys who turned out for the sport.

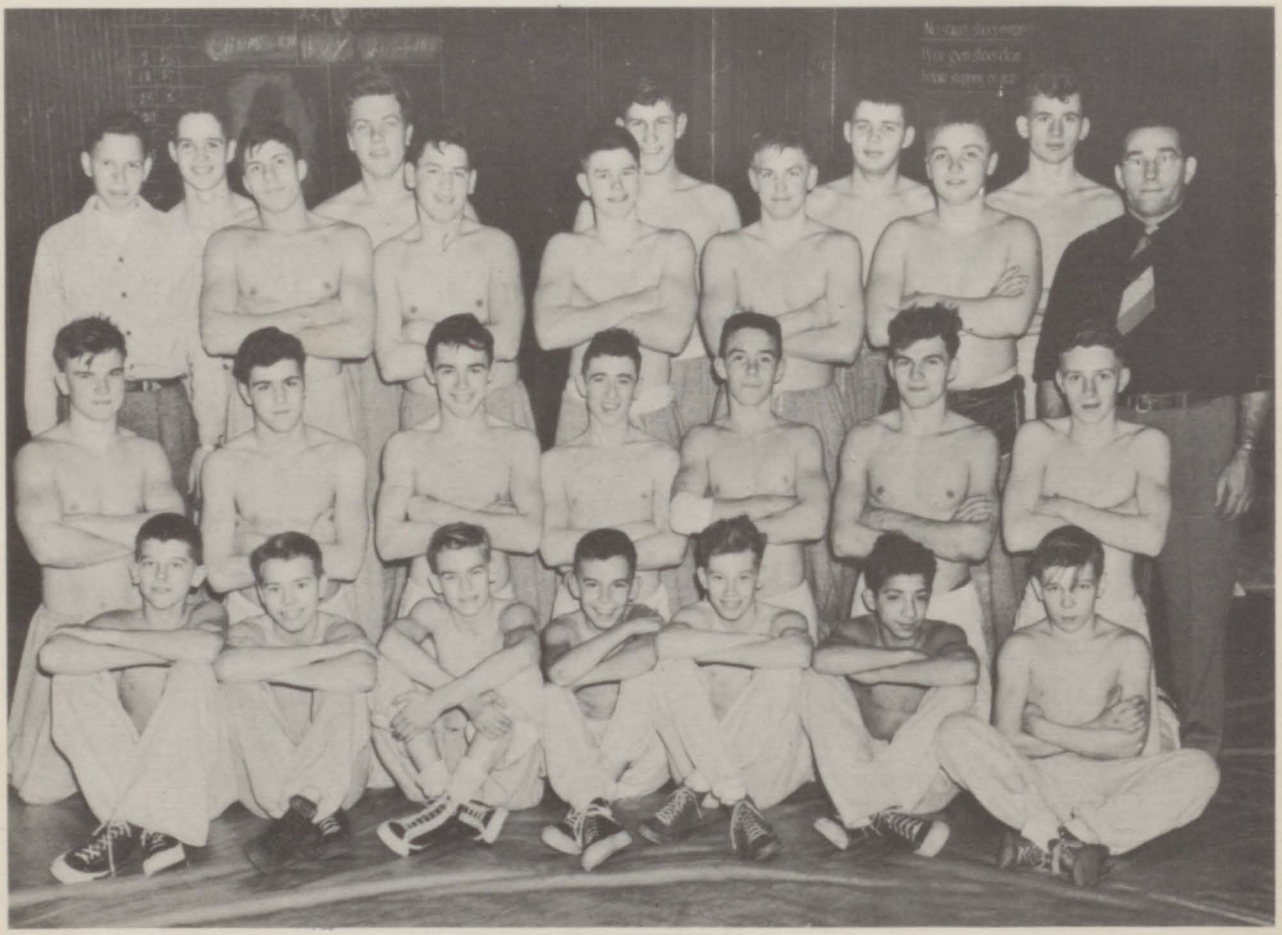

First Row: D. Moore, D. Carlson, W. Nash, B. Mills, J. Layman, J. Ontirverous, D. Larson. **Second Row:** P. Sellers, N. Viviani, G. Sharpe, B. Dunlap, D. Lopez, D. Buller, D. Swanson. **Third Row:** A. Slanke, B. Wilkenson, B. Jensen, C. Jasper, D. DeTaeye, C. Johnson, K. Chumley, B. Mayhew, B. Barger, J. Allen, D. Croy, Coach Joe Vavrus.

Tumbling

On bars: Paul Hooker, Wayne Reeb, James Jackson, Alphonse Heyninck, and Bob Sandstrom. **Second Row:** Ronald Johnson, Pierre Petit, and Ronald Anderson. **First Row:** Walter Wiborg, Harry Frick, and Jack Huebsch.

The tumbling team, more commonly known as the MHS gym team, entertained the high school basketball audiences several times this past year. Their performances are marked by the grace, form and timing which Coach Herb Klier has instilled into the boys.

This group of gymsters work out equally well on the trampoline, the parallel bars, mats and other tumbling equipment.

Increasing in popularity each year, tumbling, a sport for everyone, serves as a teacher of body co-ordination and body building and helps keep the boys physically fit.

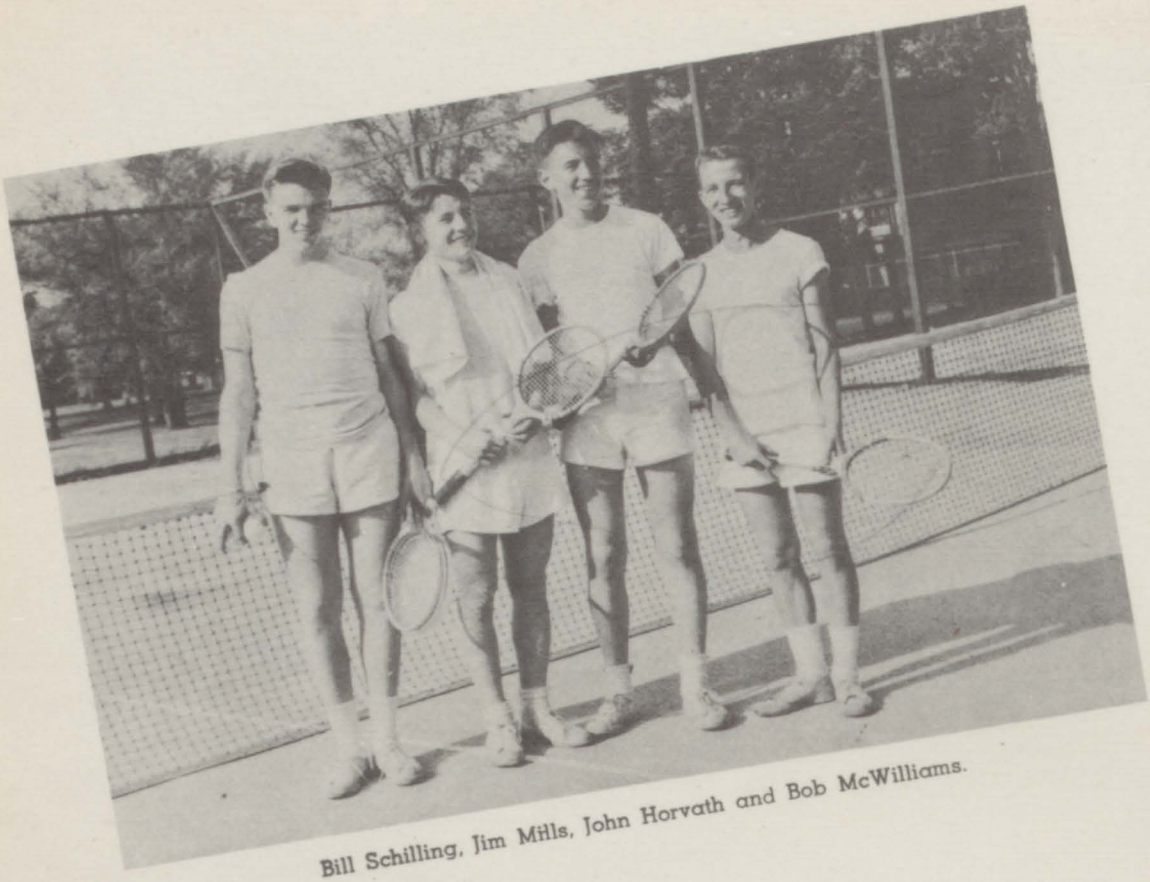

Bill Schilling, Jim Mills, John Horvath and Bob McWilliams.

Boys' Tennis

Coach Norm Ziebell had his work cut out for him when it came to choosing the boys' tennis team at MHS this spring season. Tennis is a sport that has grown by leaps and bounds and is continuing along that path this year with a large number reporting for positions on the squad. Veterans from last year's team are Bill Schilling, Bob McWilliams, John Horvath, and Jim Mills. Bob Richards, top racket swinger at MHS for three years, via the graduation route, left a big gap to be filled. With both juniors and sophomores competing with the seniors for berths on the squad, the Maroon netsters should have another good season.

Standing: JoAnn Evans, Mary Cheyne, Bessie Mill, Eileen Arnold, Donna Cameron, and Dorothy Larsen. **Kneeling:** Ann Magee, Tony Gustafson, and Betty Hasson.

Girls' Tennis

Although most of the girls from last year's team have graduated, the squad will be headed by veteran racket swingers Betty Hasson and Tony Gustafson. Coach Norm Ziebell should have a fine team as there are many promising tennis players in the junior and sophomore classes.

There aren't many sports in which girls have a chance to compete against other schools. Tennis, however, affords them this opportunity and the MHS girls in the past have taken advantage of it. MHS has had some fine teams and this season should be just as profitable as any in the past.

Track

Standing: Leonard Zelnio, Chuck Koivun, Tom Garrison, Lon Kuehl, Jack Tindall, Sonny Anderson, Dick Lewis. **Kneeling:** Jim Murphy, Walter Wiborg, Kenny Moore, and Ronnie Lyons.

Under the coaching of Jack Foley, the track schedule and season look promising. A number of lettermen are returning this season, namely Walter Wiborg, Lon Kuehl, Bill Jardine, Bob Gordon, and Fred McGlaughlin. With the addition of a number of sophomores, the squad should come through in fine style this year.

The boys will be pointing toward winning the Northwest Conference title and the Davenport and Geneseo Relays, a worthwhile goal for any track team. With the large number of candidates reporting this season, the unimpressive records of the past few years may be forgotten. Until this spring, the MHS has been handicapped because just a limited number of boys came out for track.

Cross-Country

Lon Kuehl, Bill Jardine, and Walter Wiborg.

This year's squad, under the direction of Jack Foley who just returned to the MHS coaching staff this fall, won a number of places and scored many points in their meets, but failed to walk off with top honors in any of them.

Leading the parade of cross-country runners last fall were Ralph Seanson, Bill Jardine, and Dale Buller. There were five boys who won letters, the above three and Lon Kuehl and Bruce Trevor. The best achievements of the squad were fourth place in the Geneseo Relays and a third place in the Northwest Conference Meet.

A number of boys reported for the squad, and the prospects are bright for an even better team next year.

Standing: Coach Carl Ekblad, Gene Larson, Dick Seeber, Bob Schrempf, Don Faust, Dick Sultman, Larry Ferry, Don Lucas, and Wayne Reeb. **Kneeling:** Don Heene and Tom Railsback.

Golf

Gene Larson

A sport that has really reached its peak at MHS is golf under the able direction of Coach Carl Ekblad. The golf team last year was tops and should have another good season with four of last year's stellar performers, Gene Larson, Wayne Reeb, Don Lucas, and Bob Schrempf, returning.

The outlook for the team was enhanced by the addition of sophomores from Coolidge and John Deere. Several Maroon golfers went to the state meet last year at Champaign and Coach Ekblad hopes to send more boys this year. Golf lettermen who graduated last year are Marty Bloomberg, Don Esterdahl, Buz Schrempf and Virgil De Volder.

Gene Larson, Bob Schrempf, Don Lucas, and Wayne Reeb.

Standing: Duane Sandler, Mark Engdahl, Ronnie Pearson, Dick Abrahamson, Coach Archie Swanson, Jim Hartzell, Ralph Masengarb, Ronnie Olson, Brian Baldwin, and Tom McEniry. **Kneeling:** Arno Panacucci, Joe Lopez, Jerry Allen, Bill Yeager, and Perry Sellers. **Sitting:** Gene Sharpe, Ted Mullen, Dick VanDamme, Fred McGlaughlin, and Dick Sharpe.

Baseball

The MHS baseball team coached by Archie Swanson is looking forward to its best season in recent years. With the return of ten lettermen, the prospects are bright and this year's nine will be pointing toward the Northwest Conference and Quad-City titles. The Maroons have a number of out of town games including Monmouth, Galesburg, Kewanee, and Quincy.

Lost from last year's regulars are Bill Mitton, Perry Loding, Howie Sands, and Bob Stablien. Lettermen returning to the Maroon nine are Dick Abrahamson, Duane Sandler, Brian Baldwin, Jack Liljeberg, Ralph Masengarb, Ronnie Hicks, Jerry Allen, Jim Hartzell, and Fred McGlaughlin.

The student attendance at baseball games has been increasing steadily each season since the sport was introduced at MHS four years ago.

Jerry Allen

Gene Sharpe and Jerry Allen

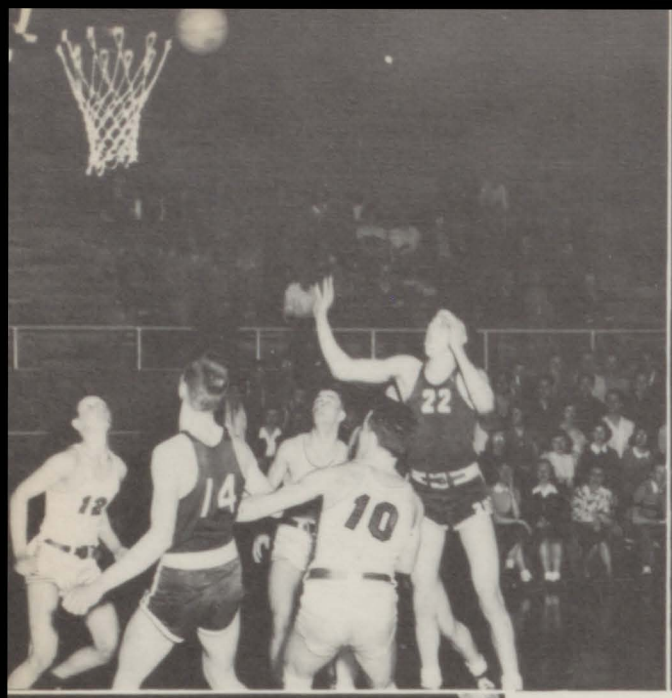

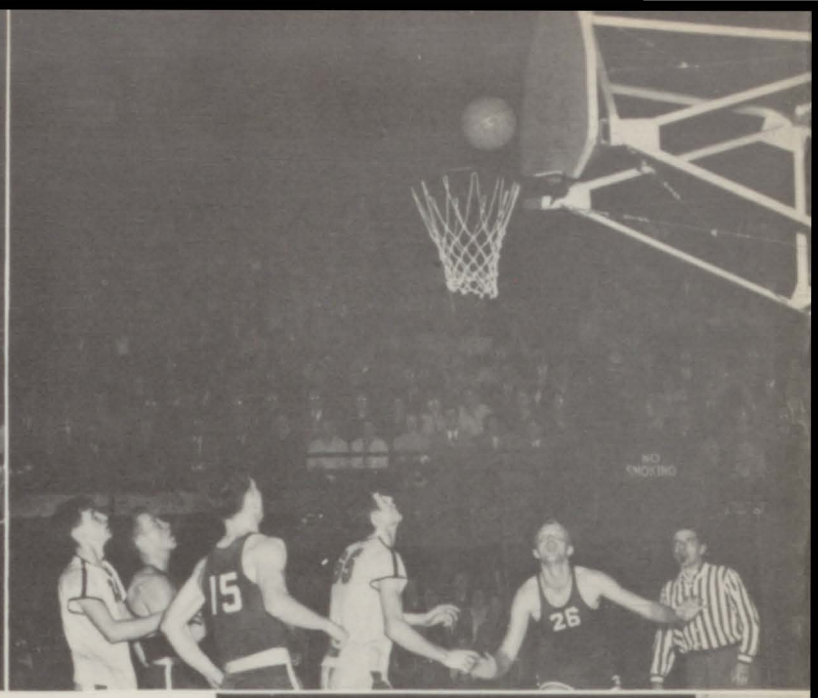

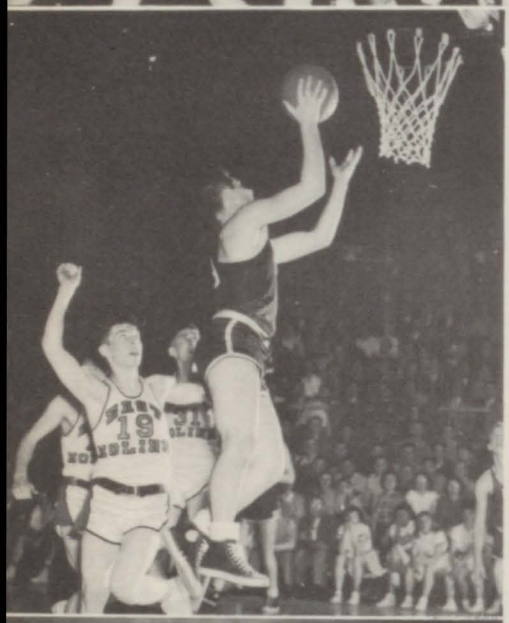

BASKETBALL

Moline 7 — Hinsdale 38
Moline 50 — Joliet 30
Moline 49 — Monmouth 42
Moline 33 — Kewanee 43
Moline 42 — Hammond 28
Moline 59 — E. Rockford 39
Moline 59 — Canton 38
Moline 41 — Davenport 38
Moline 57 — Rock Island 43
Moline 46 — Ottumwa 30
Moline 47 — E. Moline 44
Moline 44 — Galesburg 45
Moline 34 — Elgin 71
Moline 51 — Monmouth 55
Moline 40 — Decatur 49
Moline 33 — Kewanee 25
Moline 51 — Collinsville 61
Moline 36 — Rock Island 24
Moline 54 — Freeport 40
Moline 46 — E. Moline 39
Moline 60 — Galesburg 46
Moline 40 — Davenport 44

TOURNAMENT PLAY

Regional

Moline 53 — Geneseo 29
Moline 54 — Rock Island 42
Moline 42 — E. Moline 34

Sectional

Moline 40 — Kewanee 37
Moline 46 — Morrison 40

State

Moline 64 — W. Rockford 38
Moline 31 — Nashville 33

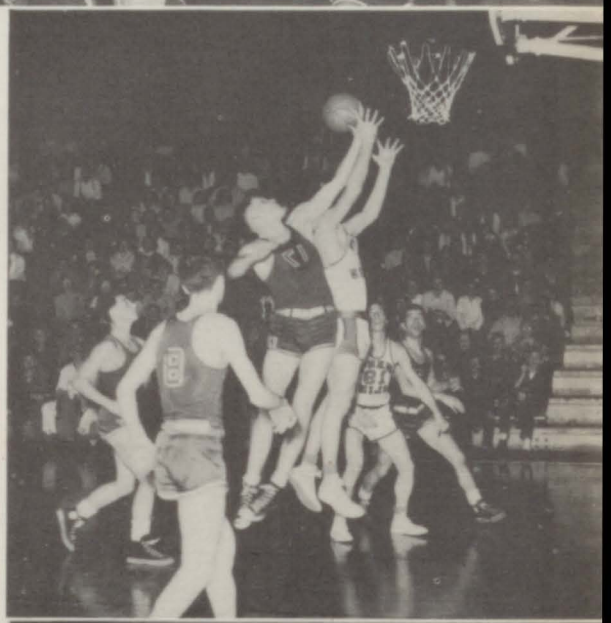

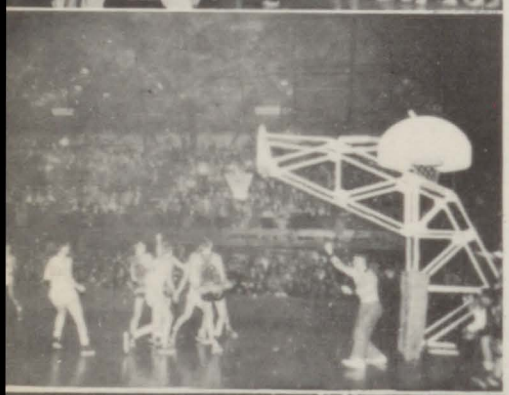

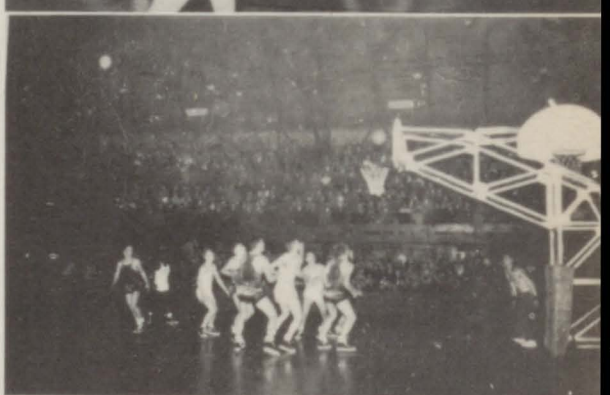

Standing: Assistant Coach Jack Foley, Ron Hicks, Duane Sandler, Ken Moore, Don Landis, Jim Kettler, Bob Gordon, Coach Norm Ziebell. **Kneeling:** Gene Larson, Jack Liljeberg, Ralph Masengarb, Al Shipley, Austin Duke.

Basketball, 1948-49

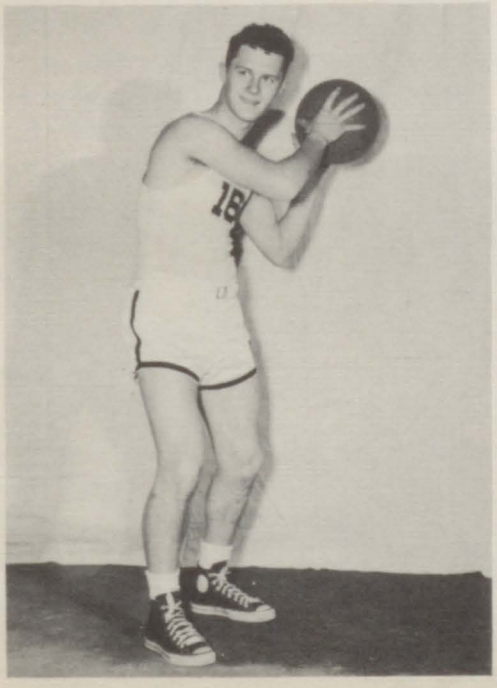

Al Shipley
– Captain –

Norm Ziebell
– Coach –

Bob Gordon

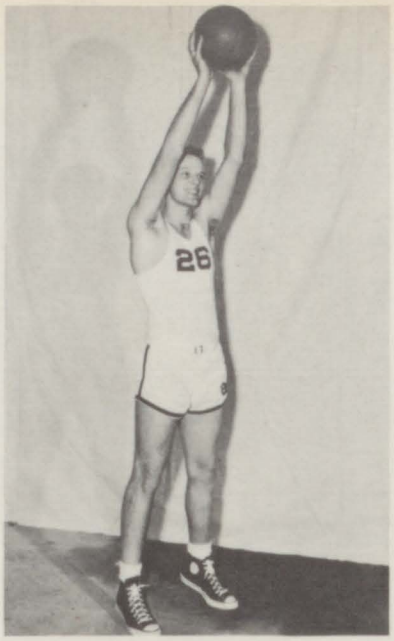

Ken Moore

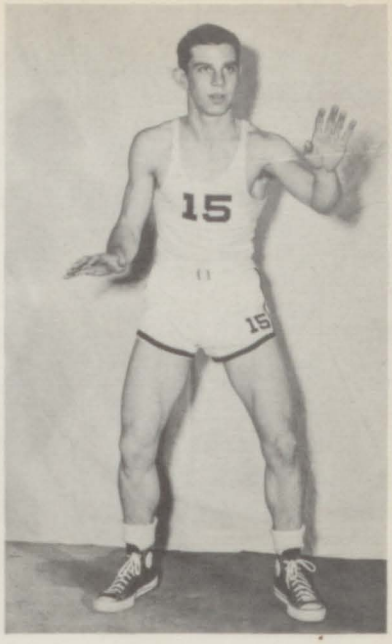

Gene Larson

The 1948-49 basketball season for the Moline Maroons was just about as profitable as any season could be. The Maroons copped the Northwest Conference trophy for the second straight year with a 7-3 record losing to Monmouth, Kewanee and Galesburg on the latter teams' home court. Moline also won the Quad-City crown with five wins and a Davenport loss.

The road to a sweet sixteen berth was anything but easy as the Maroons had to beat Geneseo, Rock Island, and East Moline to win the Regional tournament held at Rock Island. Ken Moore and George Hoke were the BIG noise in the Maroon attack as Moore racked-up 21 points against Rocky High and Hoke tipped in 19 points against the Hilltoppers. The following week found Moline playing host to Kewanee and Morrison in the Moline Sectional tournament. Captain Al Shipley, along with Ralph Masengarb, stalled out both games to win the Sectional trophy and a trip to Champaign.

The Maroons, under the able coaching of Norm Ziebell, won their first game of the state tournament defeating West Rockford by a score of 64 to 38. As the Maroons advanced into the quarter-finals, they found themselves under a great handicap as far as height was concerned, when they bumped up against Nashville's towering Hornets. The game was close from start to finish and had a few of the breaks gone Moline's way, the Maroons might have gone on to the finals. Nashville defeated the Maroons 33 to 31.

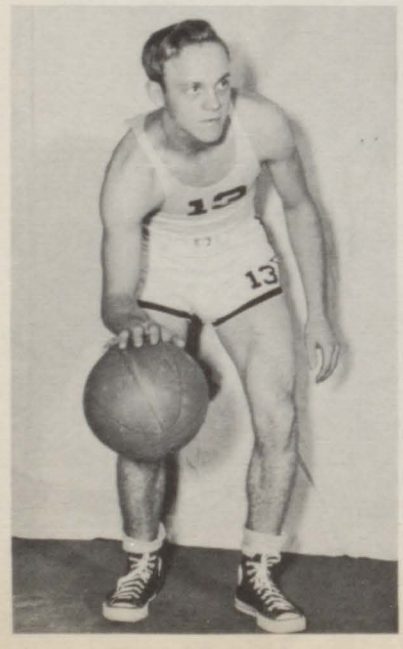

Ralph Masengarb

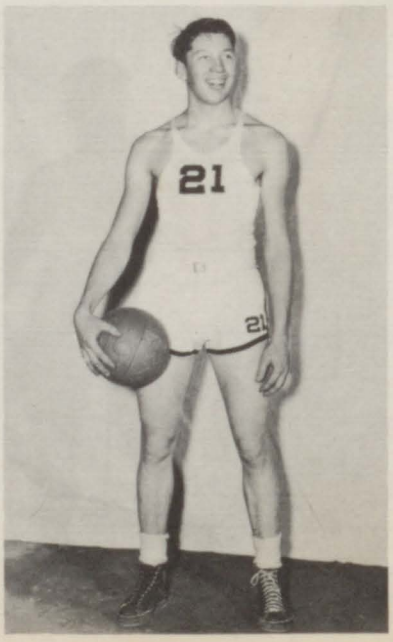

Don Landis

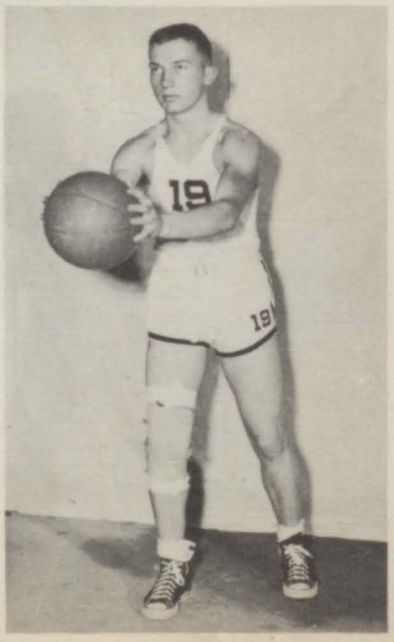

Duane Sandler

Jim Kettler

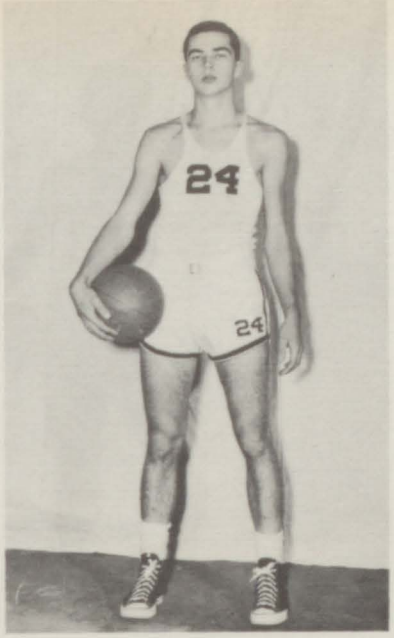

Bob Allen

Ronnie Hicks

Coach Norm Ziebell, who came to the Moline coaching staff this season from Morton of Cicero, coached the Maroons to a 21 to 9 game season. Working under many handicaps, the Maroon mentor did a fine job in molding one of the best Moline teams in a number of years.

The Maroon cause was greatly enhanced by the addition of sophomore George Hoke to the varsity squad late in the season. Hoke rebounded well and showed promise of things to come with a neat .511 percentage mark for field goals.

Bob Gordon was the big gun in the Maroon attack all year as he compiled 418 points during the season. Bob was also tops in the free throw department with a .685 percentage mark. The lanky forward's shooting ability will be greatly missed next year.

Coach Ziebell hopes for an even better season next year with five of his tournament squad returning. They are Ron Hicks, Austin Duke, Ken Moore, and George Hoke plus some fine B-squad and sophomore material. Duane Sandler, set shot artist, graduates in January leaving a big gap.

Those leaving the Maroon line-up will be Al Shipley, Ralph Masengarb, Bob Gordon, Gene Larson, and Jim Kettler. The playing of all these boys will long be remembered in the annals of Moline High basketball.

B-SQUAD

Standing: Ronnie Lyons and Joe Lopez.
Sitting: Jay Grafton, Dick Liljeberg, Jack Liljeberg, and Ken Stiegel.

NOT PICTURED

George Hoke and Austin Duke, who are sophomores from John Deere and Coolidge respectively and were members of the tournament ten.

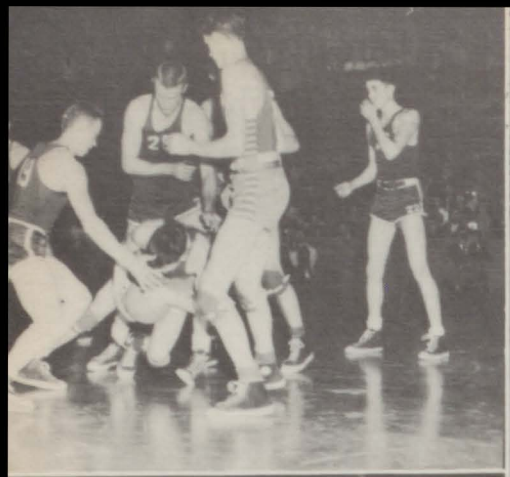
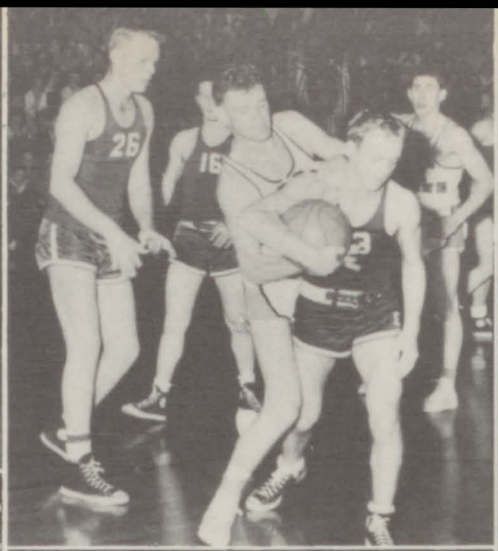
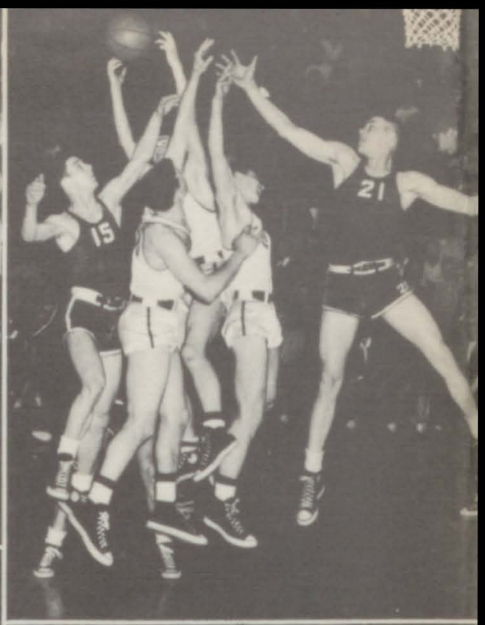
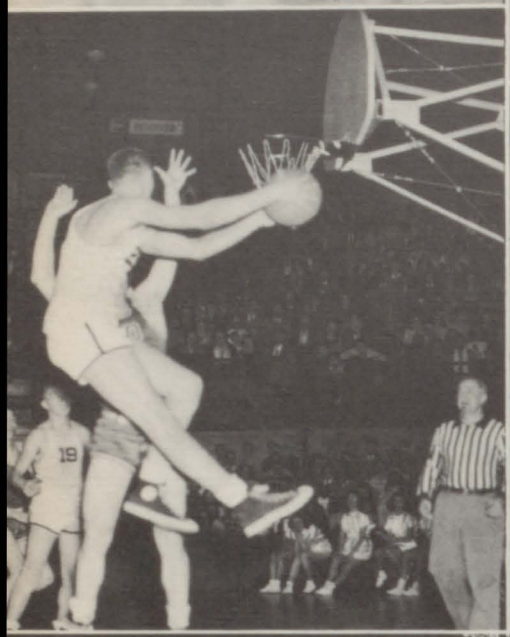
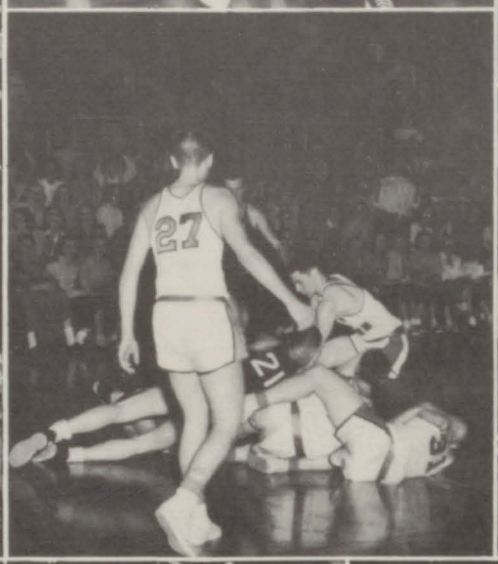
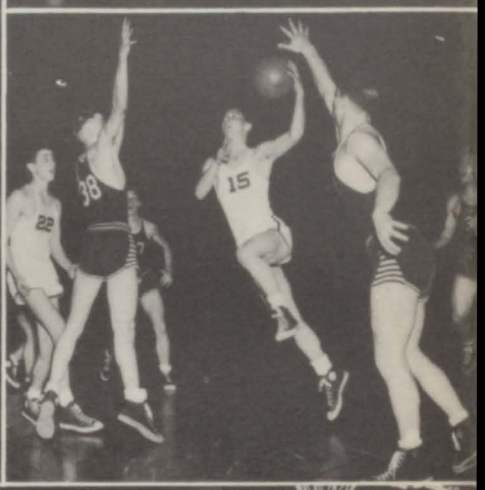

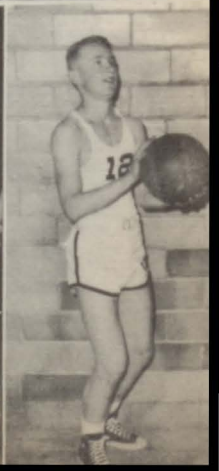

M
M
M
M
M

MOLINE
MOLINE

September

SEPT. 7
Alas! Summer is over — School

SEPT. 10
Our First Victory — Moline 39, Galesburg 12

SEPT. 14
G.A.A. Fall Party at the Rek

SEPT. 17
Moline 6, Freeport 0 — A Tough One

SEPT. 24
Moline 40, Kewanee 0 — We Ran Away With It

SEPT. 28
Senior Class and Student Congress Elections

SEPT. 30
Junior Class and Student Congress Elections

October

OCT. 1
Ah! Sweet Revenge — Moline 32, Rock Island 7

OCT. 8
Another for the Books — Moline 37, East Moline 13

OCT. 15
Our First and Only Defeat, Moline 6, Davenport 14

OCT. 19
Civics Club Meeting

OCT. 20
Take Junior Class Group Pictures for the Annual

OCT. 21
Dramatic Club Meeting

OCT. 23
Northwest Cross-Country at Galesburg

OCT. 26
French Club Meeting
First Report Cards Issued

OCT. 29
The Blackman Trophy is Ours— Moline 42, East Moline 13

OCT. 31
The Witches and Goblins Were Here Once Again

November

NOV. 3
Junior Classical League Meeting

NOV. 5
M-MEN'S DAY GAME
Moline 48, Clinton 7
General Don and Captain Joy Reigned Supreme

NOV. 10
Dramatic Club Meeting
More Pictures Taken for the Annual

NOV. 11
Armistice Day — Holiday —
Our Only Afternoon Football Game — A Victory for MHS — Moline 32, Tilden Tech of Chicago 0

NOV. 12
The Marching Band Party at Riverside Park

NOV. 16
Dispatch Football Dinner — Boys, Boys, and the Cheerleaders, Lucky Girls

NOV. 19
Senoir Play
"Life With Father"

NOV. 23
The Civics Club Visited the City Council Meeting — Very Interesting

NOV. 27
Our First Victory in Basketball— Moline 47, Hinsdale 38

NOV. 30
"I Speak for Democracy"
An Auditorium Program by the Chamber of Commerce
French Club Meeting — "Parlez-vous francese?"

December

DEC. 4
Joliet Met Defeat at Our Hands to the Tune of Moline 50, Joliet 30

DEC. 5
Football Banquet in High School Cafeteria — Letters Were Given Out

DEC. 7
DOOM DAY — Report Cards for the Second Time

DEC. 9
Seniors Honored at Dramatic Club Banquet by Santa Claus

DEC. 10
Moline 49, Monmouth 42

DEC. 14
G.A.A. Christmas Party and Initiation Party at the "REK"

DEC. 15
A.D.C. Meeting and Banquet

DEC. 31
Moline Defeated Davenport 41-38 to Start the New Year with a Bang

DEC. 12
The Human Christmas Tree and Songs at Christmas Vespers Were Very Impressive

DEC. 17
Merry Christmas, Everyone, Vacation Starts Today!
Moline 33, Kewanee 43

DEC. 18
Moline 42, Hammond 28

DEC. 21
Moline 59, East Rockford 39

DEC. 23
Moline 59, Canton 38

January

JAN. 3
A Very Happy New Year!
Classes Resume

JAN. 7
Rock Island 43, Moline 57

JAN. 8
Ottumwa 30, Moline 46

JAN. 12
Final Registration Day for Spring Semester

JAN. 13
More Pictures Taken for Annual
Girls Basketball—Isenberger Over Hartzell 17 to 16 for Championship

JAN. 15
A.D.C.-Fellowship Semi-Formal at Shorthills

JAN. 19
SENIOR CLASS DAY —
What Fun!

JAN. 20
As Good as Always Was
"One Night of Melody"

JAN. 21
SWINGOUT — Betty Bohman and Al McCune Receive Popularity Awards
Moline 44, Galesburg 45

JAN. 22
They Ran All Over Us
Moline 34, Elgin 71

JAN. 23
"The End Is Not Yet" said Rev. O. K. Black at Mid-year Baccalaureate

JAN. 25
Bertrand Shurtleff, Write
Wrestler, and Comedian
Auditorium — Finals Begi

JAN. 27
Semester Ends
Monmouth 55, Moline 51

JAN. 28
"The Old Maroon and White" Saw Another Graduation. Tom Beling and Bessie Rasmussen were Valedictorian and Salutatorian

JAN. 29
Decatur 49, Moline 40

JAN. 31
No Rest for the Juniors;
Second Semester Begins

February

FEB. 3
Student Congress Representatives Elected During Ad-room

FEB. 4
Moline 33, Kewanee 25
Rah — Yea! Team!

FEB. 5
Moline 51, Collinsville 61

FEB. 8
Hi-Y Meeting . . . G.A.A.
Sports Party at the Rek

FEB. 11
Moline 36, Rock Island 24
Nice Going, Fellas!

FEB. 12
Moline 54, Freeport 40
Keep Up The Good Work!

FEB. 14
St. Valentine's Birthday

FEB. 16
Spring Student Congress and Senior Class Elections

FEB. 17
Math Test for the 11A's

FEB. 18
Moline Library Club Guests of East Moline Library Club
Moline 46, East Moline 39

FEB. 19
Pictures Taken for Annual
Invitations and Name Cards Ordered for June Graduates

FEB. 24
"Pride and Prejudice"
Dramatics Club Play

FEB. 26
North West Debate
BASKETBALL —
Moline 40, Davenport 44

MAR. 4
Moline 42, East Moline 34
On to Sectionals!

March

MAR. 1
Regionals Begin
Moline on the March —
Moline 53, Geneseo 29

MAR. 2
A.D.C.-Fellowship Tryouts

MAR. 3
Moline 54, Rock Island 42

MAR. 8
Dramatics Club Meetin

MAR. 10
Sectionals Begin
Moline 40, Kewanee 37

MAR. 11
Moline 46, Morrison 40
On to State—Moline—Moline!

MAR. 17
State Tournament Begins
Huff Gym in Champaign
Moline 64, W. Rockford 38

MAR. 18
Moline 31, Nashville 33
Hard One to Lose

MAR. 22
Civics Club Dinner Meeting

MAR. 23
Jr. Classical League Meeting

MAR. 24
High School P.T.A.
Centered Around School Activities and Clubs

April

APR. 1
Junior Class Play
"And Came the Spring"

APR. 5
Dramatics Club Meeting

APR. 14
SPRING VACATION BEGINS

APR. 19
Classes Resume Until June

APR. 21 - 22
A.D.C.-Fellowship Played to Capacity Crowds —
Cast and Audience Enjoy "The Forty-niners"

APR. 8
SENIOR HIGH SCHOOL BAND CONCERT

APR. 23
GLEE CLUB CONCERT

May

MAY 5
Vocal Concert

MAY 9
Dramatics Club Meeting

MAY 17
G.A.A. Annual Mother-Daughter Banquet

MAY 19
LITERARY BANQUET

MAY 20
Senior High School Orchestra Concert

MAY 21
Northwest Conference Track Meet at Kewanee
Senior Ball

MAY 22
Northwest Conference Tennis at Moline, Northwest Conference Golf at Kewanee

MAY 30
MEMORIAL DAY HOLIDAY

MAY 31
Quad City Track and Field M
at Rock Island

June

JUNE 3
SWING OUT!

JUNE 5
BACCALAUREATE
JUNE CLASS

JUNE 10
The 74th Graduating Class Marched Down the Aisle of Wharton Fieldhouse and into Whatever the Future Might Hold

"Where the Editors Meet . . . Again"

When you speak of yearbook printing, it's "See you at Wagner's!" This year's "M" staff, headed up by Joette Toline, together with Augie's **Rockety-I,** Augustana Seminary's **Prophet,** East Moline's **Skyline,** Port Byron's **Echo,** Davenport's **Blackhawk,** St. Katharine's **Wheel,** and Marycrest's **Marycrest 1949,** worked with the competent personnel at Wagner's to produce their '49 books.

The annual spring scramble for pictures, layout and copy . . . the jangling rush to meet deadlines . . . these are becoming tradition at Wagner's when we get down to serious yearbooking in mid-spring with our fresh, young family of staffs. Their busy clamor demands our utmost in untiring service and articulate attention.

And while it's "Where the Editors Meet . . . Again," we pledge ourselves not to get stale nor to take our happy little group for granted. Expert craftsmen, who are continuously required to meet the highest standards in printing, are ever on the alert for the new and different . . . guarantee individual "idea" attention to the individual problem.

You will find a cordial welcome, expert guidance and careful, prompt attention when you bring your printing needs — large or small — to Wagner's.

WAGNER'S PRINTERY

315-17 West Fourth Street
Davenport, Iowa

Phone 2-2637
or 2-2638

The M. H. S.

Supply Corner

has supplies for all your school needs. Do your school shopping here!

Congratulations to the Class of 1949

Moline Iron Works

130 2nd Avenue Phone Mol. 7100

It's New York Store for your favorite fashions!

New York Store features your favorite lines of suits, coats and dresses for Juniors. Shown above, Glenna Cannon (left) and Violet Klingborg (right), modeling an American Junior dress and a Rockland bolero suit! For exclusive, budget priced fashions, it's the College Corner in the Ready-to-Wear department of New York Store.

JOHNNY DAVIS CLEANERS

"A Little Bit Better"

PICK-UP AND DELIVERY SERVICE

702 19th Street, Moline — Moline 6606

Mitton's Grocery

THE BEST IN GROCERIES AND MEATS

3117 23rd Avenue — Moline 5804

Moline Heating and Construction Co.

CONTRACTORS

HEATING — PLUMBING

Oil Burners, Stokers, General Motors Products, Air Conditioning Units

Phone Moline 33

320 Sixteenth Street — Moline, Illinois

Compliments of

McCabe Hause

ROCK ISLAND

QUAD-CITIES' OLDEST DEPARTMENT STORE

HILAND P-X

SERVING

LADY BORDEN ICE CREAM — DELICIOUS HAMBURGERS

THE HIGHLAND DRUG STORE

QUALITY DRUGS, TOILETRIES, AND SUNDRIES

3107 23rd Avenue — Moline 1576

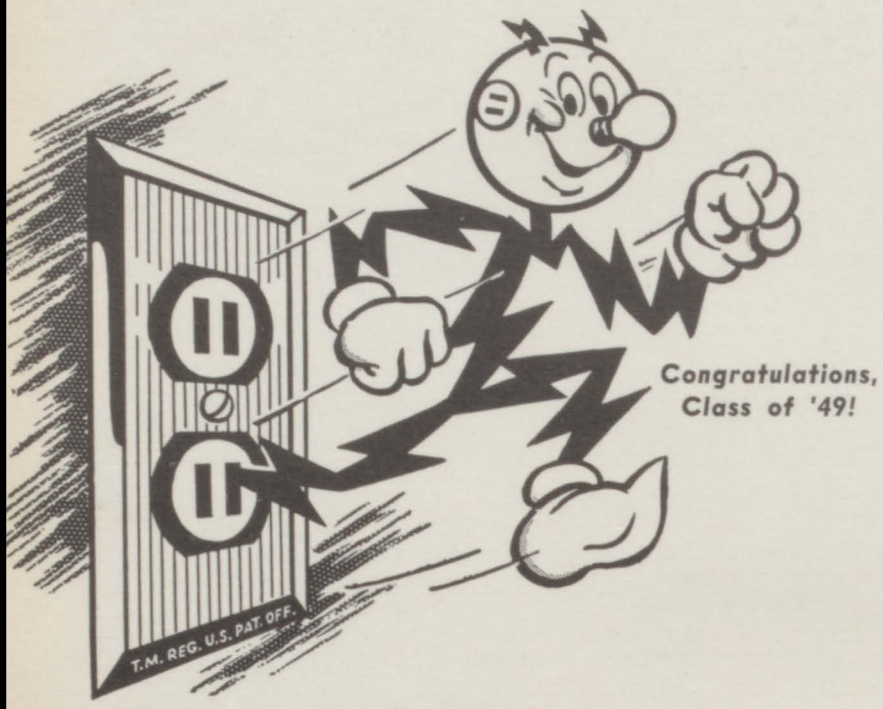

Congratulations, Class of '49!

AT YOUR SERVICE!

Upstairs — downstairs — all around the house Reddy Kilowatt, your electric servant, is on the job, making life easier, more comfortable and more pleasant.

In the factory, in the store, in the office and on the farm, too, this versatile helper makes possible labor and time-saving efficiency which has revolutionized industry, business and agriculture.

The remarkable thing is that electricity is available at the lowest price in history despite tremendously increased costs of providing it. And gas also is "at your service"—at equally small cost.

IOWA-ILLINOIS GAS AND ELECTRIC CO.

OUR FOOD IS THE BEST . . .
. . . OUR PRICES BELOW THE REST

at the

MOLINE HIGH SCHOOL CAFETERIA

•

"FOOD FIT FOR A KING"

The College Shops

207 18th St. ROCK ISLAND

1609 5th Ave. MOLINE

Best Wishes for a Successful Future

Western Mutual Life Insurance Co.

Home Office — Western Life Bldg. — Moline, Ill.

Compliments of

Chicago Butchers

1519 6th Avenue

Moline 1291

5th AVE. SANDWICH SHOP

"A Good Place to Eat"

1133 5th Ave. C. D. Van Arsdale, Prop. Moline 5082

- Coats
- Suits
- Dresses
- Shoes
- Purses
- Sportswear

Rand's

1526 5th Ave.
Moline, Illinois

K. & J. AMUSEMENTS

ROCK ISLAND

1328 5th Avenue Rock Island 7307

Compliments of

Lockhart Plumbing and Heating

The "One Trip Plumbers"

QUALITY PLUMBING UNITS AND REPAIRS

410 16th Street Moline 3456

Congratulations

BAND BOX MUSIC SHOP

BAND INSTRUMENTS

NEW AND USED

Repairing
Rentals
Records

Lessons
Accessories

Record Players
Music
Batons

1504 15th Street
MOLINE, ILLINOIS

2949 18th Avenue
ROCK ISLAND, ILLINOIS

Phones
Moline 6468
R. I. 8-3134

Machinery for Punching, Shearing, Bending, Forming and Rolling of Sheet and Plate Steel . . . Machinery for Production Bending of Pipes and Tubes . . . Hydraulic Presses for Bending, Drawing, and Plastic Molding. Hot Press Bonding . . . Special Machinery.

GREY IRON AND SEMI-STEEL CASTINGS

•

Williams, White & Co.

Moline, Illinois

Jewelry of Distinction

C. I. Josephson Jewelers
FIFTH AVENUE, MOLINE

The Mark of Quality Since 1880

Congratulations and Best Wishes

STROMBECK BECKER MFG. CO.

MOLINE • ILLINOIS

MANUFACTURERS OF
MODEL KITS • PLAYTHINGS • HANDLES • WOOD TURNING

Compliments of

HARRELSON MOTORS
Moline Buick Dealer

1721 5th Avenue Moline, Illinois

MOLINE PROFESSIONAL MEN

Doctors

Dr. A. Henry Arp 508½ 15th Street	Moline 318
Dr. Louis C. Arp 508½ 15th Street	Moline 187
Dr. L. D. Barding 1630 5th Avenue	Moline 615
Dr. Norbert C. Barwasser 1630 5th Avenue	Moline 5500
Dr. Francis J. Cenedella 1630 5th Avenue	Moline 601
Dr. C. S. Costigan 501 15th Street	Moline 179
Dr. Frank N. Davenport 501 5th Avenue	Moline 2799
Drs. L. A. and M. S. Dondanville 501 15th Street	Moline 98
Dr. Frederick Eihl 1630 5th Avenue	Moline 922
Dr. D. B. Freeman 1630 5th Avenue	Moline 5
Dr. Leo Gamburg 1630 5th Avenue	Moline 1644
Dr. J. G. Gustafson 1630 5th Avenue	Moline 95
Dr. Joseph K. Hanson 501 15th Street	Moline 876
Dr. L. S. Helfrich 1630 5th Avenue	Moline 409
C. H. Johnson, Naprapath 1630 5th Avenue	Moline 1414
Dr. Carl T. Johnson 1518 5th Avenue	Moline 8580
Dr. Paul R. Linden 1518 5th Avenue	Moline 205
Dr. L. J. McCormick 1630 5th Avenue	Moline 1372
Dr. W. H. Otis 1630 5th Avenue	Moline 40
Dr. E. F. Parker 1630 5th Avenue	Moline 5120
Dr. H. H. Parsons 1630 5th Avenue	Moline 3744

MOLINE PROFESSIONAL MEN

Doctors (Continued)

Dr. Phebe Pearsall 1630 5th Avenue	Moline 910
Dr. J. J. Srail 1630 5th Avenue	Moline 300
Dr. Carl Weissman 501 15th Street	Moline 992
Dr. P. H. Wessel Wessel Building	Moline 105
Dr. B. K. Williamson 1630 5th Avenue	Moline 1283
Dr. Paul Youngberg 1630 5th Avenue	Moline 511

Dentists

Dr. A. J. Canning 1630 5th Avenue	Moline 272
Dr. Kenneth F. Gibson 501 15th Street	Moline 303
Dr. R. B. Hinman 1518 5th Avenue	Moline 192
Dr. Ronald R. Paschall 1630 5th Avenue	Moline 762
Dr. Stanley Servine 501 15th Street	Moline 746
Dr. W. R. Streed 1518 5th Avenue	Moline 343
Dr. J. M. West 501 15th Street	Moline 1219

Attorneys

Theodore E. Anderson 1630 5th Avenue	Moline 1080
Andrew Kopp 1518 5th Avenue	Moline 595
Henry W. Parsons 501 15th Street	Moline 942
Joseph R. Rosbourgh 1630 5th Avenue	Moline 6600
Lloyd Schwiebert 501 15th Street	Moline 3954
Glen Trevor 501 15th Street	Moline 1249

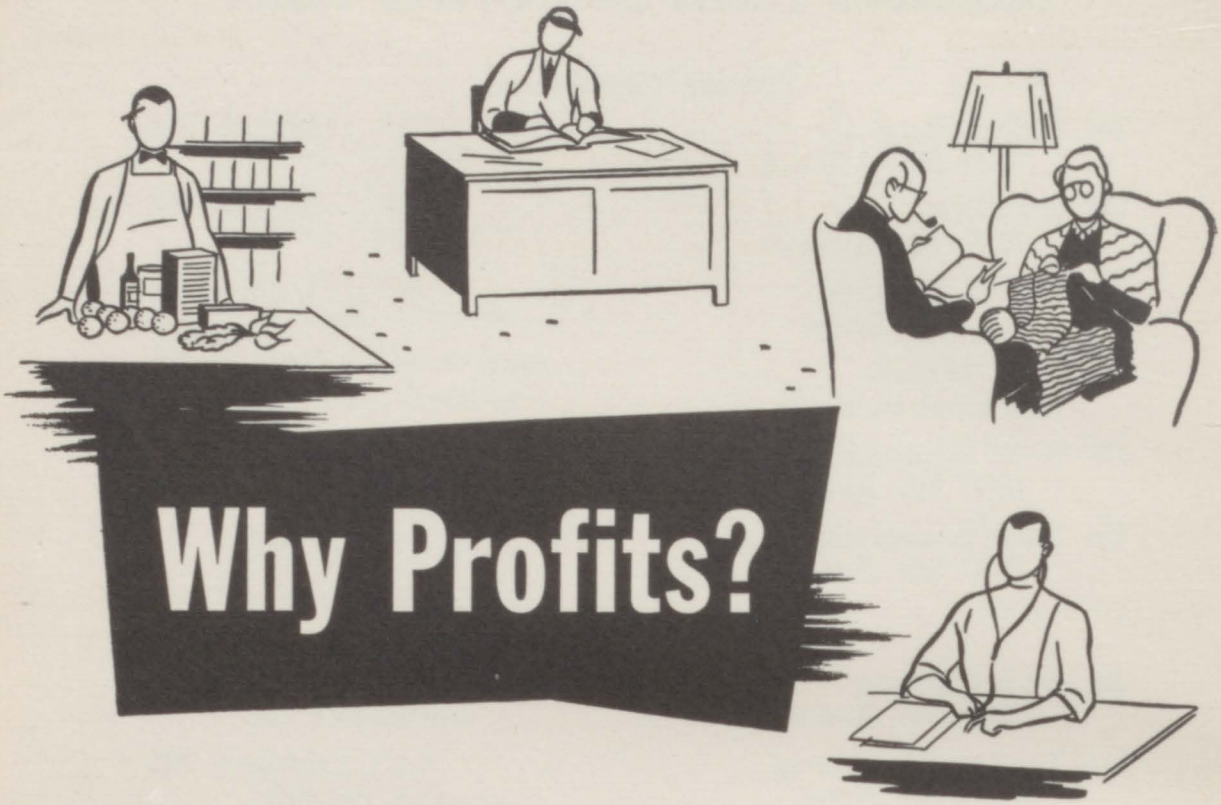

Why Profits?

If profits of industrial firms in Moline and elsewhere were eliminated, thousands of "average" Americans would suffer most.

The income of many elderly couples, whose lifetime earnings have been invested in stocks of these firms, would be stopped or drastically reduced. Security plans of many school teachers, factory workers, clerks, doctors and dentists would be wrecked. Their purchase of stocks has not often been a speculative venture to get rich overnight. Rather, theirs has been an investment in the American way . . . an investment for the future of their own hard-earned savings.

There's another angle too. If the average person . . . in Moline or elsewhere . . . could not be reasonably sure of receiving a fair return for his money, would he invest it in stocks of industrial firms? Would he provide the funds required for plants, machinery, research and product development . . . the funds which make it possible for industry to provide employment for thousands of citizens in our community?

HERMAN NELSON
one of Moline's progressive industries

herman nelson
moline illinois

The Herman Nelson Corporation

GENERAL OFFICES: MOLINE, ILLINOIS

Manufacturers of Quality Heating and Ventilating Equipment for Commercial, Industrial and Public Buildings

STERLING PRODUCTS COMPANY

MILL AND FACTORY SUPPLIES

1524 Third Avenue — Moline, Illinois

MODEL PRINTERS

"Service" is our Motto!
"Quality" is our Guarantee!
"Prices" are very Reasonable!

310 15th Street — Moline 531

PARADISE THEATER

MOLINE

Always A Dandy Show

Lagomarcino's

1422 5th Avenue — Moline 3464

FREED PRODUCTS

1510-12 Third Avenue — Moline 872

THE FASHION

ROCK ISLAND

JOHNSON'S TEA ROOM

"The place to have your party"

"Flowers by Dortheia"

DORTHEIA FLORAL SHOPPE

27th Street 23rd Avenue — Moline 3027

Desaulniers & Company

•

PRINTERS

BINDERS — ENGRAVERS

ELECTROTYPERS — DESIGNERS

•

MOLINE, ILLINOIS

FIVE POINT BAKERS

823 5th AVENUE

NANCY KEMNITZ

SCHULTZ STUDIOS

521½ 15th STREET MOLINE 6730

MAKERS OF FINE PORTRAITS

BABIES
CHARM STUDIES

FORMAL
INFORMAL WEDDINGS

CARL BRENSTROM'S STANDARD SERVICE

An Ex-Moline High School Graduate
who runs
A First Class Service Station

BELING ENGINEERING CONSULTANTS

MOLINE

BUILDERS SALES & SERVICE COMPANY · MOLINE, ILL. ·
Service
IS OUR MIDDLE NAME

ACOUSTICAL MATERIALS
ALUMINUM WINDOWS
CORRUGATED WIRE GLASS
EXPANSION JOINT
FIRE DOORS
"MODERNFOLD" DOORS
"OVERdoors"
INCINERATORS
METAL PARTITIONS
PAVING SPECIALTIES
REINFORCING STEEL
STEEL JOISTS
STEEL LOCKERS
STEEL SASH AND OPERATORS

DISTRIBUTORS — ENGINEERS

Builders Sales and Service Company

1516 Fourth Avenue Phone Moline 2746 - 8011

MOLINE, ILLINOIS

Only Daily Newspaper Published in Moline, East Moline and Silvis

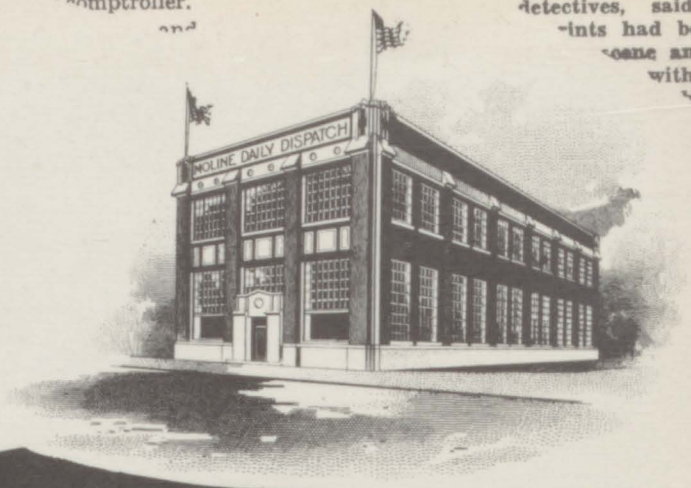

The Moline Daily Dispatch

Established as Weekly 1868

Established as Daily 1878

The Home Paper

Over 90,000 Readers Daily

Fifth Avenue Conoco

Service Station

1300 5th Avenue — Moline 4582

McManama's Appliance Co.

"Where Customers Send Their Friends"

Dealers of Admiral Appliances and of Frostair Refrigerator

Also Air Conditioning for the Home and Office

1411 7th Avenue — Moline 8596

Kuppenheimer Clothes

California Sportswear

Knit-Tex Coats

Nunn-Bush Shoes

Palm Beach Suits

Arrow & Van Heusen Shirts

Catalina Sweaters

Stetson Hats

Beau Brummel Ties

Hickok

MAYER & JOHNSON

409 15th STREET — MOLINE, ILLINOIS

VITALITY FOODS

MONA'S EAT SHOP

GOOD FOOD IS GOOD HEALTH

1521 6th AVENUE MOLINE, ILLINOIS

J. C. PENNEY CO.

Moline, Illinois

"We are doing our best to serve you well"

Read it FIRST in

THE DAILY TIMES

Tri-Cities Greatest Newspaper

"The Finest in Food"

DE LUXE CAFE

Tel. Moline 1183 514 SIXTEENTH ST. Moline, Illinois

The CALBRECHT STUDIOS

OF MODERN PHOTOGRAPHY

PORTRAIT • COMMERCIAL • ILLUSTRATIVE

1724 Seventh Street Moline 1805

BELLSON MUSIC COMPANY

Private Lessons on

SHEET MUSIC Accordion — Guitar — Banjo — Mandolin RECORDS

By Louis Bellson, Celebrated Teacher - Artist

Band and Orchestra Instruments

1711 5th Avenue Moline, Illinois

DR. RICHARD A. GILSON

Optometrist

Phone Moline 1061 1534 Sixth Avenue Moline, Illinois

Radmacher's

1413 5th Ave., Moline 104 E. 2nd St., Davenport 229 18th St., Rock Island

MINNEAPOLIS-MOLINE

MODERN MACHINERY

TRACTORS · THRESHERS · THE HARVESTOR · FARM MACHINERY

MINNEAPOLIS-MOLINE
POWER IMPLEMENT COMPANY

HOLLAND JEWELERS

FINE CHINA CRYSTAL

AND

STERLING PATTERNS

515 Fifteenth Street — Moline — Phone Moline 827

Printing that Satisfies

FULLER'S PRINTERY

811 Fifteenth Street
MOLINE • ILLINOIS

For Competent Printing Service
Phone Moline 4617

Office Forms - Letterheads - Envelopes - Programs - Booklets
Labels - Advertising Folders - Wiz Billing Machines and Forms

---

MAY COMPANY

KOHLER OF KOHLER PLUMBING FIXTURES

TRI-CITY BLUE PRINT CO.

MOLINE

Drawing Materials and Supplies

Snappy Delivery

YOU CALL — WE HAUL

Phone Moline 6449

HANCOCK'S

TEXACO —— SERVICE

•

TOP-GRADE-USED-CARS

Phone Moline 3060 or 8474

4926 4th Ave. Moline, Illinois

See fashions for teens in Parker's newly enlarged and decorated Teen Shop!

PARKER'S

DAVENPORT, IOWA

Second Floor

BILLY ELLINWOOD DANCE STUDIO

850 15th Street A — Moline 7009

Villa Cafe

517 16th Street — Moline 8519

Mr. SLIDE A. RULE, ***our building material expert says:***

You are interested in good materials and good service. We are interested in supplying you with the kind of material and service that will result in fire-safe, permanent, satisfactory construction. We recommend these tested items:

CUPPLES ALUMINUM WINDOWS
INFRA ALUMINUM INSULATION
FACE BRICK • BUILDING BLOCKS

MOLINE CONSUMERS COMPANY

MOLINE FURNITURE WORKS

Architectural Furniture and Cabinet Work

111 2nd Street, Moline — Moline 356

LOVEJOYS GROCERY

MEATS

2301 Fifth Avenue — Moline 8

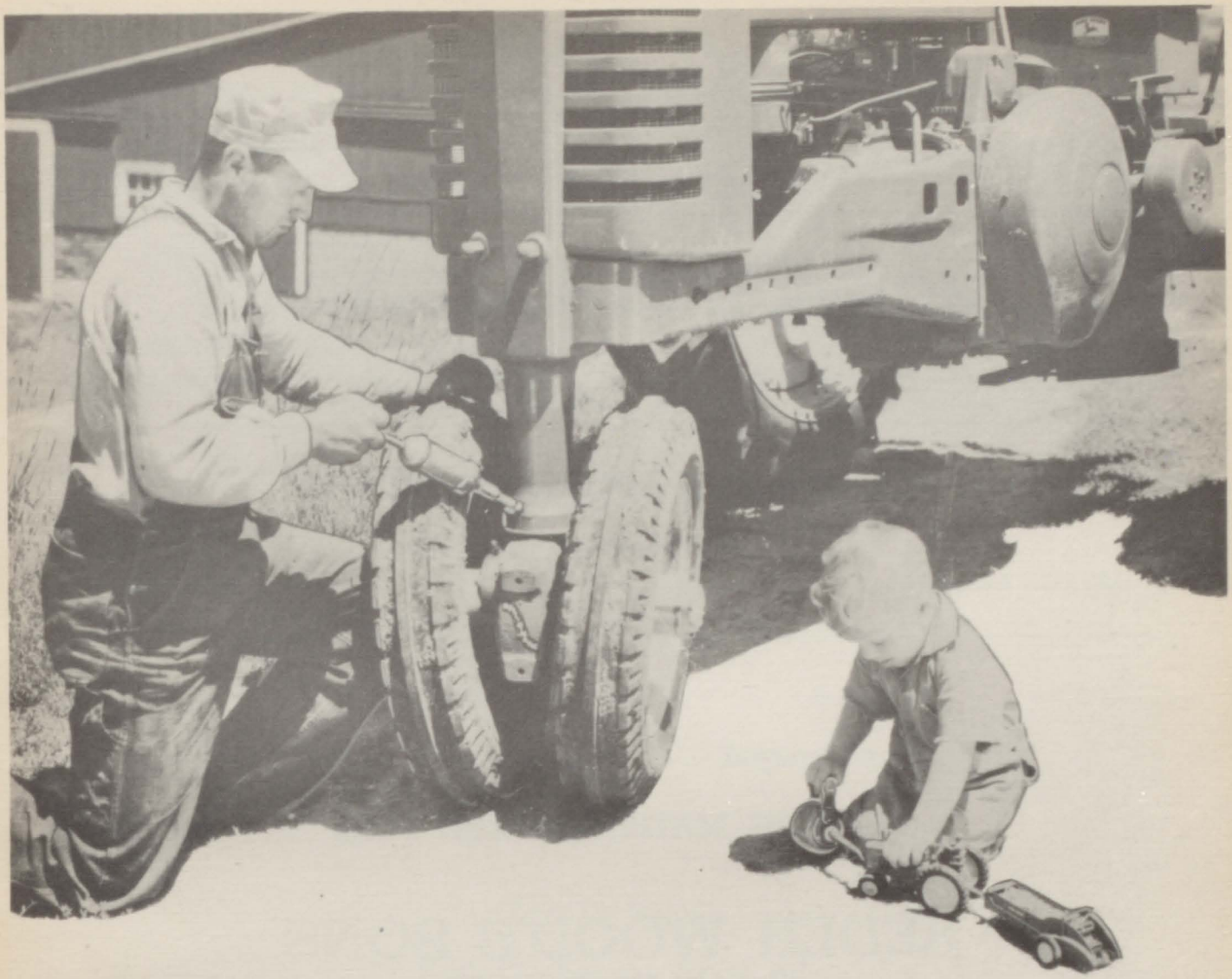

PINT-SIZED SHADOW

Many a farmer has a pint-sized shadow that tags him all over the farm . . . shrilly repeats his pet words . . . dresses like a tiny twin. Like most little boys, he can't wait to grow up. The thing he wants most in the world is to be a farmer just like his dad.

Old-fashioned farming, with its never ending toil, often shattered this childhood dream —sent the boy off to the city to seek his fortune. Today, it's easier to keep him on the farm. Better crops and improved farming practices have boosted yields and farming profits. Modern John Deere power equipment has taken over much of the muscle work, and chopped hours from the old dawn-to-dusk work day.

No wonder more and more farm boys are staying with the land—realizing a childhood ambition to follow in their fathers' footsteps. This is a good sign. These young farmers will hasten the fuller mechanization of our agriculture, pioneer new farming practices, and bolster vital food production.

Yes, labor-saving, profit-making farm equipment is helping to raise our most valuable crop—young Americans who love the land. In such hands the future of our agriculture, and of America, will be secure.

John Deere

JOHN DEERE QUALITY FARM EQUIPMENT

MOLINE · ILLINOIS

ROBINDER — JEWELER

WATCH REPAIRING • JEWELRY • ALL TYPES OF WATCH BANDS

1727 Fifth Avenue — Phone Moline 8594

MOLINE OPTICAL CO.

DESIGNERS AND MAKERS OF FINE GLASSES

DR. H. R. PARR
Registered Optometrist

1518 Sixth Avenue
Phone Moline 671

THE PRESCRIPTION SHOP

R. J. Reimers, R. Ph.

1629 Fifth Avenue — Moline 6400

BUILDING MATERIALS AND FUEL

BEDER WOOD'S SONS

FITZGIBBON

MEN'S WEAR

IN MOLINE FOR 42 YEARS

1616 Fifth Avenue — Moline, Illinois

ROY A. FUDE CO.

QUALITY FURNITURE

Stromberg-Carlson, Zenith, RCA-Victor Radios
Kimball Pianos — Home Appliances

1321 Fifth Avenue — Moline, Illinois

VIC'S HOT LUNCH

Established 1903

BEST HAMBURGERS ON EARTH

421 14th Street — Phone Mol. 2051

THE MOLINE BOARD OF EDUCATION CONGRATULATES THE CLASS OF 1949

Harley D. Moorhusen . . . President

Elmer W. Freeman . . . Secretary

Alex Jardine . . . Superintendent

Earl H. Beling

Rev. C. George Engdahl

Mrs. Lucille Glissman

Horace L. Holst

T. B. Mirfield

Mrs. Gertrude S. Owen

Mrs. Agnes E. Ryden

Lloyd A. Schwiebert

Tom Stone, Jr.

Compliments of

Robbins Electrical Company

1528 6th Avenue MOLINE Phone 5180

Compliments of

Moline Uptown Merchants, Inc.

Shop at Sears
and Save in Moline

•

Sears Roebuck & Co.

1620 Fifth Avenue Moline, Illinois

Malcolm and Co.

JEWELERS

MOLINE ILLINOIS

41
CHALLENGER
THAY CLINTON
EVERYTHING'S NOT SO ROTH!

MELO - CREAM
DO - NUT - CO.

1313 5th Avenue — Phone Mol. 678

COLUMBIA CONEY ISLAND LUNCH

510 16th Street — Moline, Illinois

DEVOE RAYNOLDS CO. INC.

PAINTS — VARNISHES

WALL PAPER — ART SUPPLIES

1406 5th Avenue — Moline 308

BEST WISHES
from

Dimock, Gould & Co.

LUMBER FUEL

•

BUILDING MATERIALS

STROMBECK PRESS, INC.

Bibles, Plaques, Christian Fiction, Chorus Books, Greeting Cards, Sheaffer Pens, Children's Books, Albums, Scrapbooks, Picture Frames

1210 Fifth Avenue — Moline 2121

Congratulations to Class of '49

DEAN Z. HADDICK

Township Supervisor

RAY ANDERSON

Radio Laboratories

R.C.A. Amplifying Systems • Motorola Radios

402 15th Street — Moline 2142

MARKEE FUEL CO.

For

GREEN MARKED COAL

A Fuel For Every Purse

318 Sixteenth Street — Moline 47

BLOOMBERG SKELGAS CO.

HOME APPLIANCES

1515 SIXTH AVENUE — PHONE MOL. 442 & 4349

TREVOR and TREVOR

Hardware . . . Paints

Dairy Supplies

2412-14 16th Street — Moline 729

LIOEN and SCHULTZ

RELIABLE CLOTHIERS

521 Fifteenth Street

Phil Lioen — Moline — Harry Schultz

HILAND HARDWARE AND APPLIANCE COMPANY

A. B. C. Washers — Housewares — Philco Appliances

3120 23rd Avenue
Moline, Illinois

Paul Almquist

Phone
Moline 2118

KOZY KORNER

"Make Us Your Daily Habit"

3400 23rd Avenue — Moline 840

BONGGREN

"THE JEWELER"

See our diamonds first

1530 Sixth Avenue — Moline, Illinois

Congratulations, graduates!

A FRIEND

Compliments of

HILAND BUSINESS MEN'S ASSOCIATION

Nu Icy

1848 16th Street **Moline 1536**

"Say it with Flowers"

THE GARDEN SHOPS

Lee R. Davis

Flowers for all occasions!

507 15th Street
Mol. 670

1900 3rd Avenue
Rock Island 672

Compliments of

ABRAHAMS

Smart Apparel Shoppe

Davenport, Iowa

LEITHNER & WEISHAR

ELECTRICAL CONTRACTORS AND DEALERS

418 16th Street **Moline 1510**

Scharff's

414 15th Street **Moline 553**

SCHWENKER & MOUGIN, INC.

412 15th St.

MOLINE, ILLINOIS

Florsheim Shoes

Gold Cross Shoes

Since 1854

G. H. SOHRBECK CO.

1601 Fifth Avenue

5c to $1

YEATON'S

$1 AND UP

FORMERLY "MIZENERS"

SCHOOL SUPPLIES • COSMETICS • NOTIONS

• LOWER PRICED HOSIERY AND LINGERIE • HOUSEWARES

1513 FIFTEENTH STREET

OGDEN ELECTRICAL SERVICE

MOTOR REWINDING

1519 7th AVENUE

MOLINE 8385

For good fitting shoes fitted by X-Ray

TRY

HALPERNS

621 - 27 9th Street
Rock Island, Ill.
R. I. 729

2006 - 08 16th Street
Moline, Ill.
Mol. 6808

E. G. SHINNER AND COMPANY, INC.

Quality Meats

516 15th Street

Moline 1102

GOETHALS BROS.

Clothing and Shoes

712-14 Eighteenth Ave.

Moline, Illinois

1894

MASTERPIECE BINDERY
GALESBURG, ILL.